

**SURVEY FOR DeFILIPPIS CONSTRUCTION
IN SE 1/4 NE 1/4 Sec 10, T4N, R28E, WM.
UMATILLA COUNTY, OREGON**

3/2/90 Job # 59002009
EDWARDS SURVEYING P.O. Box 763
567-3336 HERMISTON, OREGON

**REGISTERED
PROFESSIONAL
LAND SURVEYOR**

G. Dennis Edwards

OREGON
JULY 16, 1971
G. DENNIS EDWARDS
RECEIVED BY

Umatilla County Surveyor

Date 3-90

Rec'd by AT

No. 90-25-A

- MONUMENTS FOUND
- 5/8" x 30" Rebar set with Alum Tag # 951
- (000) OF RECORD MY 1987 & 88 SUR FOR HAINES

SCALE: 1" = 40'

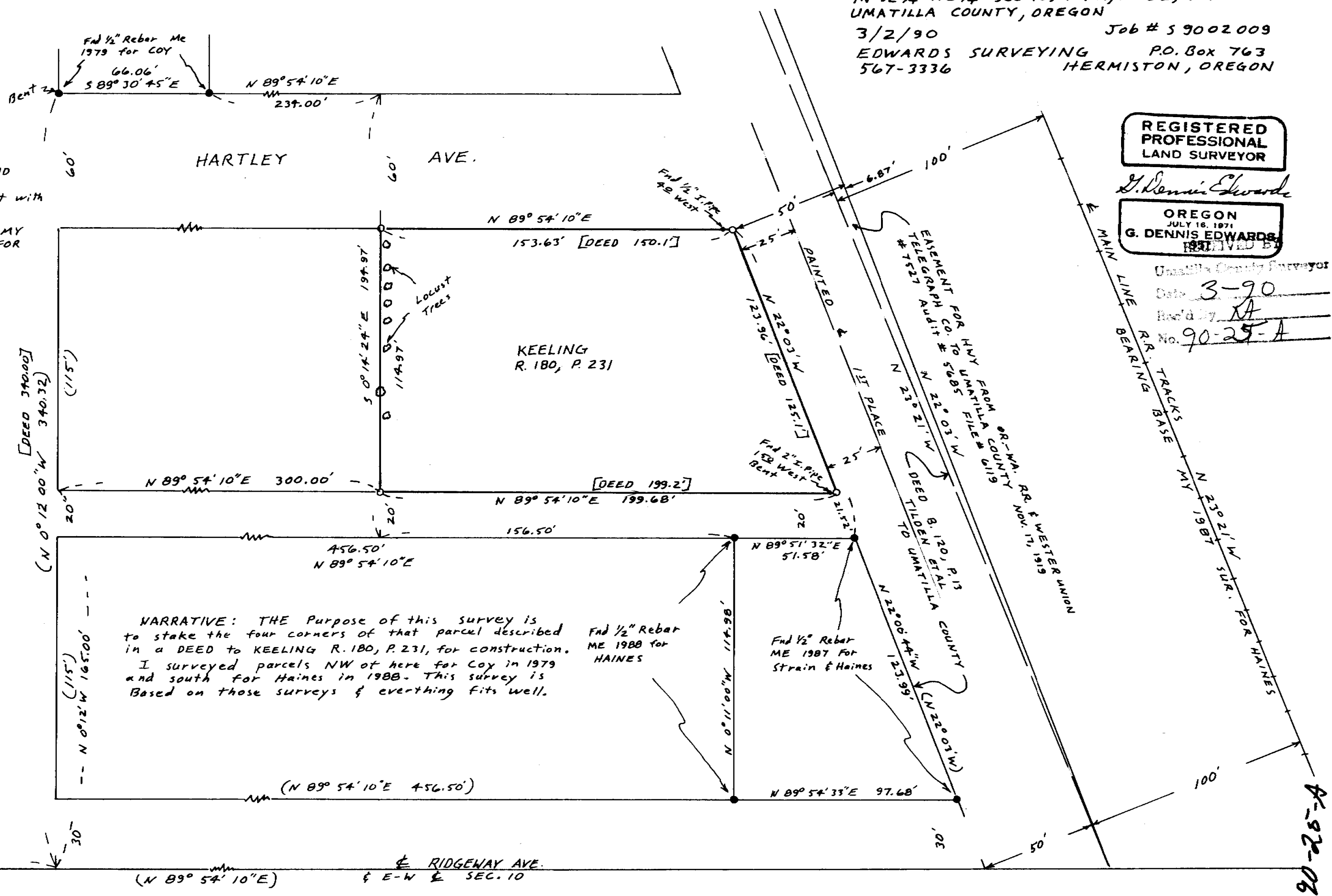
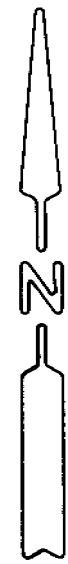

NARRATIVE: THE Purpose of this survey is to stake the four corners of that parcel described in a DEED to KEELING R. 180, P. 231, for construction. I surveyed parcels NW of here for Coy in 1979 and south for Haines in 1988. This survey is Based on those surveys & everything fits well.

Find 1/2" Rebar ME 1988 for HAINES

Find 1/2" Rebar ME 1987 for Strain & Haines

Loc. 5/8" IRod CE 1/16 Computed from my 1987 sur. for Haines

90-25-A