

T. 5 N., R. 28 E., W.M.

Found 5/8" Iron rod  
 Found 3/75 by Krumbein (J-100-A)  
 Found 10/84 by Edwards (85-56-AX)

(Edwards 1984-N. 89° 50' 41" W. 2653.52')

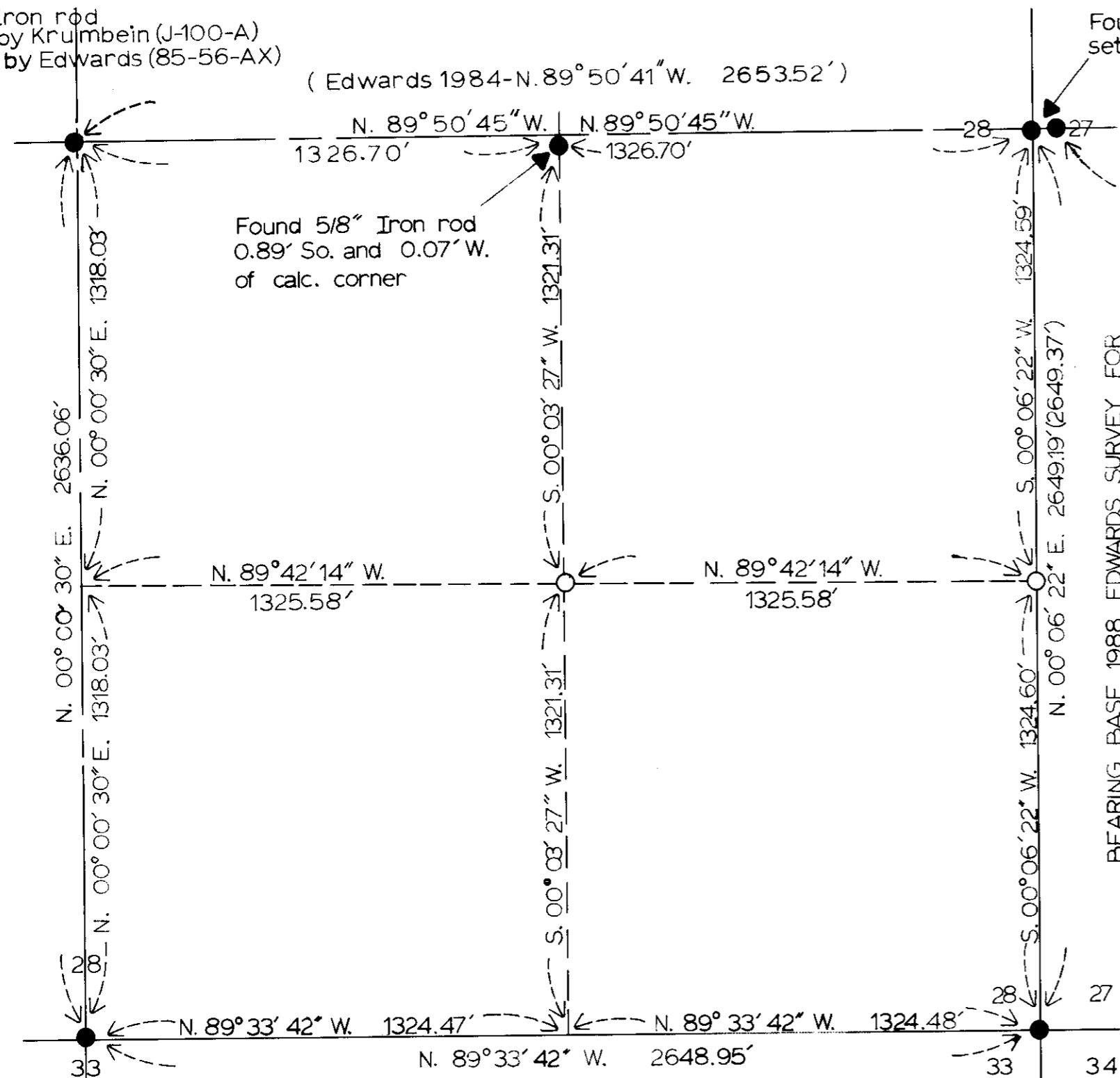

Found 5/8" Iron rod  
 0.89' So. and 0.07' W.  
 of calc. corner

Found 2-1/2" Brass cap on 1" Iron pipe  
 set by Edwards 8/88 (Co. No. 88-45-C)

Found 5/8" Iron rod 0.30' E. of Brass cap  
 set 10/84 by Edwards (Co. No. 85-56-AX)

BEARING BASE 1988 EDWARDS SURVEY FOR  
 UMATILLA COUNTY (CO. NO. 88-45-C)



Found 5/8" Iron rod set over  
 1-1/2" Iron pipe 9/80 by Lagier  
 (Co. No. R-170-B)

Found 2-1/2" Brass cap on 1" Iron pipe  
 set 8/88 by Edwards (Co. No. 88-45-C)

RECEIVED BY

Umatilla County Surveyor

Date 4-89

Rec'd by SA

No. 89-27-A

LEGEND:

- Found monument as noted
- Set 5/8" x 30" Iron rod with 1-1/2" Aluminum cap stamped "OREG. STATE HWY. DIV."
- ( ) Of record

OREGON STATE HIGHWAY DEPT.  
 P.O. BOX 850  
 LA GRANDE OREGON 97850

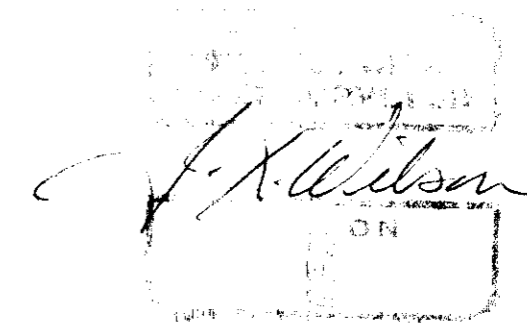

SEE SURVEY NARRATIVE FOR DRG. NO. 30-38-5

OREGON STATE HIGHWAY DIVISION

SURVEY FOR O.S.H.D. MAT'L

SOURCE 30-38-5 LOCATED

N.E. 1/4, S.E. 1/4, SEC. 28, T.5 N.,

R., 28 E.W.M. UMATILLA CO.

Scale: 1" = 400'

MARCH 1989

A-56-58



Department of Transportation  
**HIGHWAY DIVISION**

Region 5

2111 ADAMS AVE., P.O. BOX 850, LA GRANDE, OREGON 97850 PHONE 963-3177

APR 19 1989

March 31, 1989

State of Oregon  
Department of Transportation  
State Highway Division  
Survey Filing Map No. 30-38-5  
Umatilla Butte Material Source  
Umatilla County

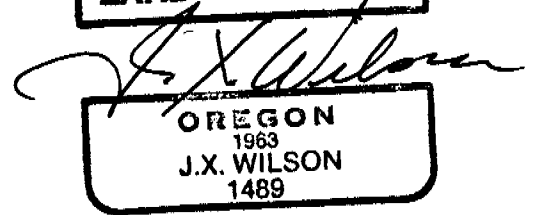
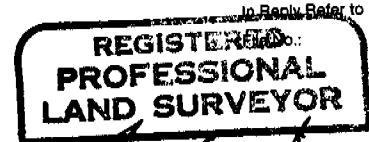

**Survey Narrative:**

The purpose of this survey was to monument the boundaries of the NE 1/4, SE 1/4, of Sec. 28, T.5N., R.28E., W.M. as per deed description. This subject parcel of property is known as O.S.H.D. Material Source 30-38-5 and is located in the vicinity of Umatilla Butte. Monuments set include 1-1/2" aluminum caps on 5/8" x 30" iron rods stamped "Oreg. State Hwy. Div.". All monuments were referenced with a 6"x18" steel marker panel with a "SHRW" insignia, mounted on a 7' steel post.

Bearings are based on an Edwards Survey (County Number 88-45-C) dated August, 1988 and being specifically that line between the East 1/4 Cor., Sec. 28, and the SE Cor., Sec. 28, all in T.5N., R.28E., W.M..

The SE 1/4 Section 28 was subdivided Proportionately using the following found monuments as control:

1. E. 1/4 Cor., Sec. 28 taken to be brass cap set 8/88 by Edwards.
2. S.E. Cor., Sec. 28 taken to be brass cap set 8/88 by Edwards.
3. S. 1/4 Cor., Sec. 28 taken to be 5/8" iron rod set over 1-1/2" iron pipe 24" below set 9/80 by Lagier.
4. Center 1/4 Cor., Sec. 28 taken to be 5/8" iron rod noted as found in 3/75 Krumbein survey and 10/84 Edwards survey.

Umatilla County, Oregon  
Date 4-89  
No. 89-27-A



AN EQUAL OPPORTUNITY EMPLOYER