

NARRATIVE: THE PURPOSE OF THIS SURVEY IS TO MEASURE AND DESCRIBE THE HOUSE & OUTBUILDING AREA ENCLOSED BY A FENCE IN THE NW COR. OF A PARCEL OF LAND DESCRIBED AS TRACT I IN A DEED TO ROLAND AND FREIDA FREELS IN B. 322, P. 653, UMATILLA COUNTY DEED RECORDS.

IN A 1979 SUR. FOR SMITH TO THE WEST I FOUND MONUMENTS AT THE NW & SW CORNERS OF SAID FREELS PARCEL

REGISTERED PROFESSIONAL LAND SURVEYOR

G. Dennis Edwards

OREGON JULY 18, 1971 G. DENNIS EDWARDS 961

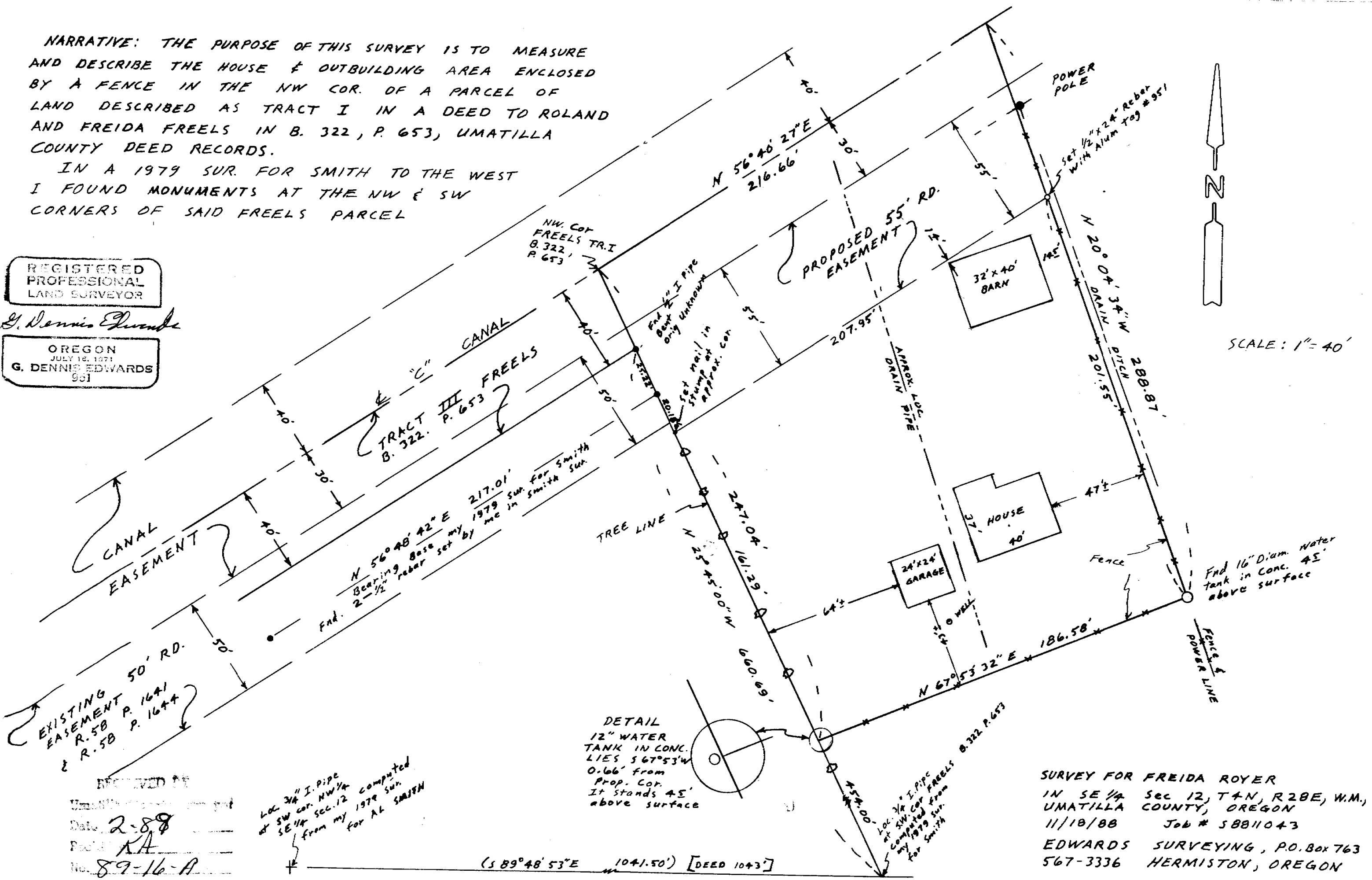

SCALE: 1" = 40'

Loc 3/4" I. Pipe at SW cor. NW 1/4 SE 1/4 Sec. 12 computed from my 1979 Sur. for AL SMITH

DETAIL 12" WATER TANK IN CONC. LIES S 67°53'W 0.66' from Prop. Cor. It stands 45' above surface

Loc 3/4" I. Pipe at SW cor. FREELS B. 322 P. 653 computed from my 1979 Sur. for SMITH

SURVEY FOR FREIDA ROYER IN SE 1/4 Sec 12, T4N, R28E, W.M., UMATILLA COUNTY, OREGON 11/18/88 Job # 58811043 EDWARDS SURVEYING, P.O. Box 763 567-3336 HERMISTON, OREGON

EXISTING 50' RD. EASEMENT R. 58 P. 1641 & R. 58 P. 1644

RECEIVED BY _____ Date 2-88 _____ No. 89-16-A

(S 89°48'53"E 1041.50') [DEED 1043]

89-16-A