

- Fnd. 1/2" Rebar set by me in 1987 Sur for Strain & Haines
 - o 1/2" x 24" Rebar set with Alum tag # 951
- (000) of Record, my 1987 sur.

SCALE: 1" = 40'

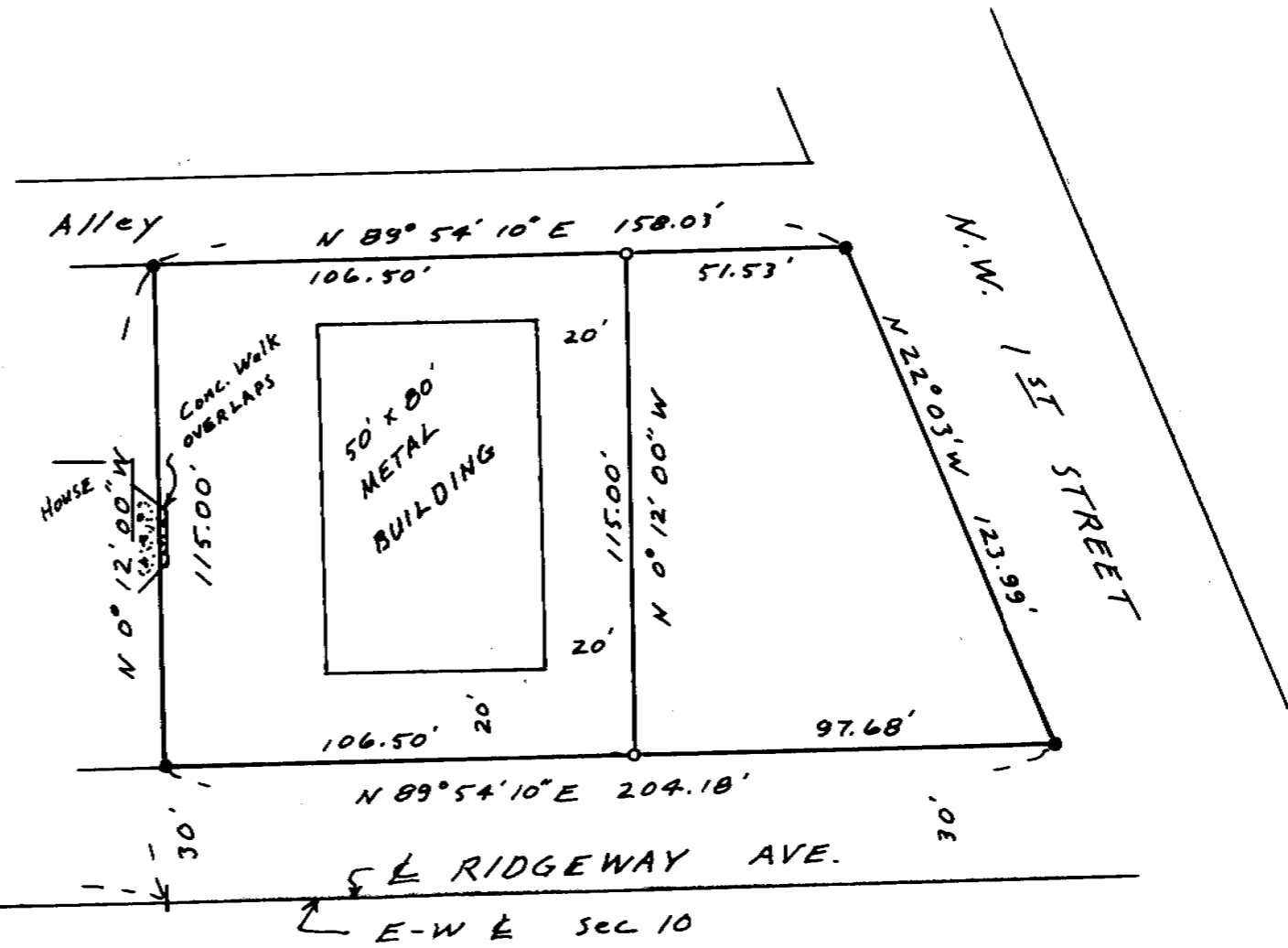

C.E. 1/16 Cor.
Fnd. 5/8" Iron Rod
Orig. unknown

(479.85')

N 89° 54' 10" E
BEARING BASE MY 1987
Sur. for Strain & Haines

REGISTERED
PROFESSIONAL
LAND SURVEYOR

G. Dennis Edwards

OREGON
JULY 18, 1971
G. DENNIS EDWARDS
951

NARRATIVE: The purpose of this survey is to partition as shown above that parcel described in Deed to C. Haines so an additional commercial Building can be built. I surveyed said parcel in 1987 for Strain & Haines. [DEED To Charles W. Haines R.160, P.262.]

RECEIVED BY
Umatilla County Date over
Date 8-88
Rec'd by A
No. 88-54-A

SURVEY FOR C. HAINES
IN NE 1/4 Sec 10, T4N, R28E, W.M.,
UMATILLA COUNTY, OREGON
6/23/88 Job # 58710051-A
EDWARDS SURVEYING P.O. Box 763
567-3336 HERMISTON, OREGON

A-45-88