

Loc NW cor SW 1/4 NW 1/4
Computed from my 1987
Sur. for Day.

Loc. NE cor. SW 1/4
NW 1/4 Sec. 32
Computed from
my 1977 Carroll
Sur.

Find 1/2" rebar
set by me in
1987 for Day

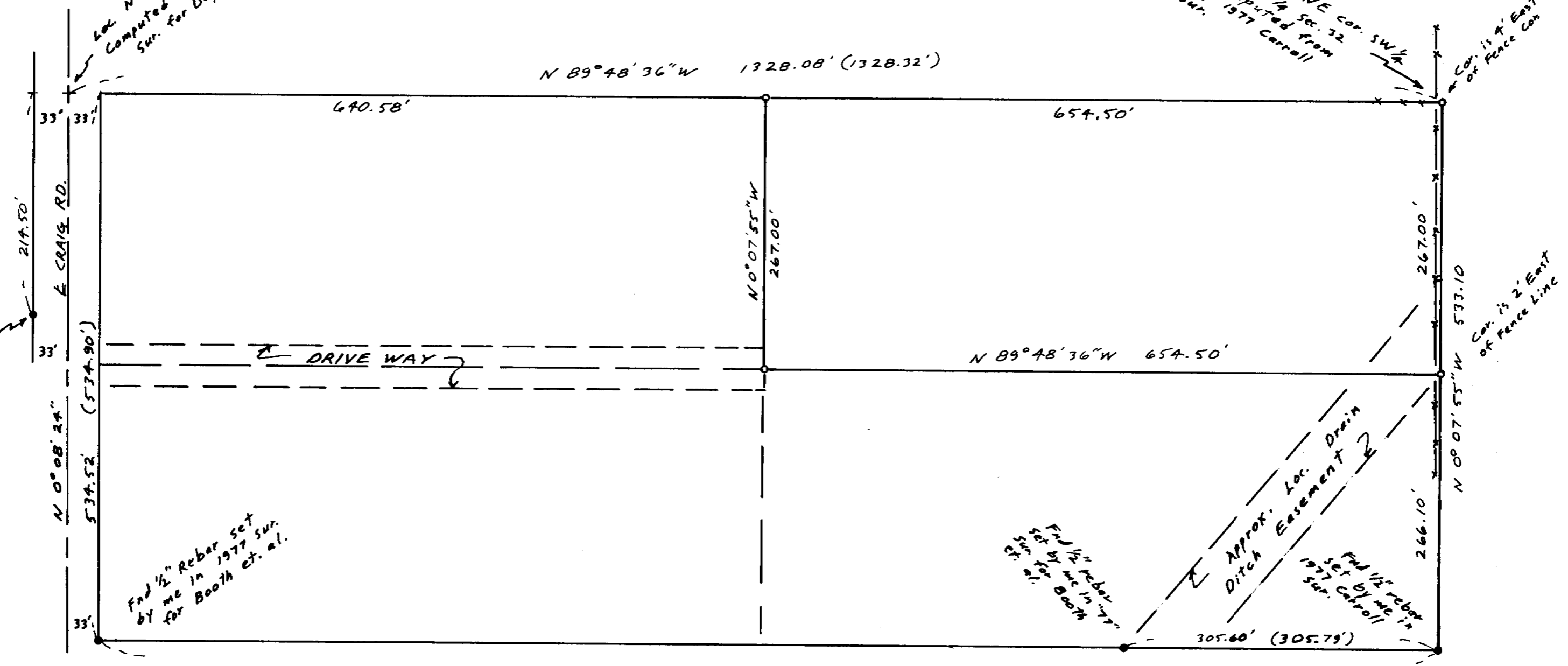

Find 1/2" Rebar set
by me in 1977 sur.
for Booth et. al.

Find 1/2" rebar
set by me in 1977
sur. for Booth
et. al.

Find 1/2" rebar
set by me in
1977 Carroll
sur.

N 89°52'22"W 1294.99' (1295.45')
Bearing Base my 1977 sur. for Norm Carroll

SCALE : 1"=100'

- 1/2" Rebar Found
- o 1/2" x 24" Rebar set with Alum. Tag # 951 (000) of Record my 1977 surveys

NARRATIVE: The purpose of this survey is to stake the corners of the N 267 ft. of the E. 654.50' of the SW 1/4 of the NW 1/4 of Sec. 32 so a fence can be built along the South line. I subdivided Sec. 32 in my 1977 sur. for Booth & used that sur. in one for Carroll in 1977.

REGISTERED
PROFESSIONAL
LAND SURVEYOR

G. Dennis Edwards

OREGON
JULY 16, 1971
G. DENNIS EDWARDS
951

RECEIVED BY
Umatilla County Surveyor
Date 8-88-
Rec'd By RA
No. 88-49-A

SURVEY FOR ALFRED RICHTER
IN NW 1/4 Sec. 32, T5N, R29E, W.M.
UMATILLA COUNTY, OREGON
7/13/88 Job # 58807025
EDWARDS SURVEYING, PO Box 763
567-3336 HERMISTON, OREGON

88-49-A