

Found 20P SPIKE as found & shown in Wells survey Map # 82-50-B for S.W. cor. of sec. 29. I re-monumented this corner with a pipe and brass cap furnished by the County Surveyor stamped as per instructions

BREAKDOWN OF SOUTH 1/2 OF SEC. 29  
SCALE: 1" = 1000'

Found Brass cap in cone. for sec. cor. with Brass cap on Pipe for witness cor. S 45° E 42.43 Ft. As shown on Staebler Survey Map # H-22-B

**NARRATIVE**

The purpose of this survey was to establish and monument the property corners of tax lots 200, 300 and 400 of T2N R33E 290 as shown on this map. It was found that Currin and Noland surveyed this township in Oct, 1887 and used the three mile method as it is described on page 171 and Fig 47 in the book titled "A History of The Rectangular Survey System" by C. Albert White. The corners I used for control are the ones I found as shown above. I made an extensive search on the ground with 2 different pin finders for any other pipes with Brass caps that might have been set for Indian allotments. I broke down the S 1/2 of S 29 using the 3 mile method. I broke down the N.E. 1/4 of the S.E. 1/4 of S 29 by the conventional method (straight lines of intersection for the center point). The bearing base is N 0° 06' 39" W for the west line of sec. 29, T2N, R33 E.W.M. as found on Wells Survey Map # 82-50-B. Krumbein survey Map # 0-31-B was also used for reference.

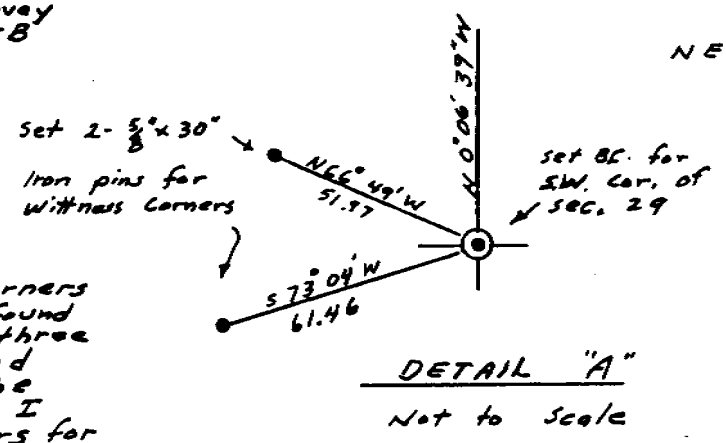

- LEGEND**
- - - - - Set 5/8" x 30" Iron Pin with Red Plastic cap marked R.L.S. 1333
  - ⊙ - - - - Found Brass Cap as shown.
  - ⊕ - - - - Set Brass Cap Furnished by County and stamped as per instructions

RECEIVED BY  
Umatilla County Surveyor  
Date 1-88  
Rec'd By KA  
No. 88-1-A

**REGISTERED PROFESSIONAL LAND SURVEYOR**  
*Donald L. Staebler*  
**OREGON**  
SEPT. 23, 1977  
**DONALD L. STAEBLER**  
#1333

section 29, T2N, R33E  
**LAND SURVEY FOR**  
**LARRY BURD WELL DRILLING**  
OF E. 1/2, NE. 1/4, SE. 1/4 Sec. 29,  
T2N, R33 E.W.M.  
DATE: 12-17-87 SCALE: AS SHOWN  
BY: **DONALD L. STAEBLER**  
ENGINEER-SURVEYOR  
1532 SW. 41 ST  
PENDLETON, OR. 97801  
PH. 276-7166