

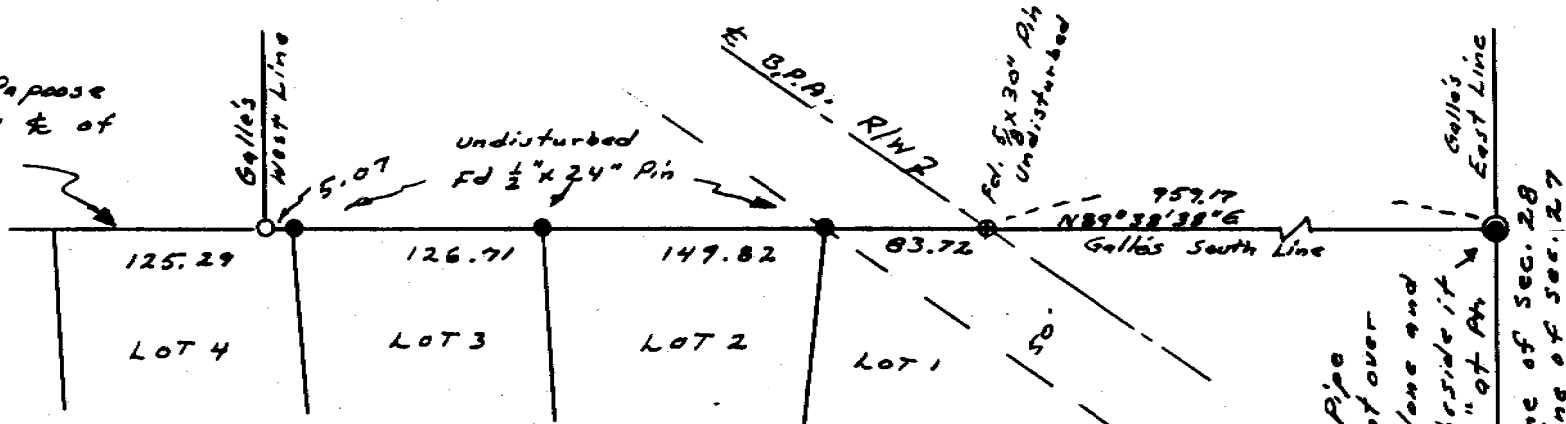

T 1 N, R 35 E, W. 1 M.

North Line of Papoose Woodlands end E-W $\frac{1}{4}$ of S.E. $\frac{1}{4}$ of Sec. 28. Used for Control



BLOCK 4 OF PAPOOSE WOODLANDS

SCALE 1" = 100'

Fd. 2" x 36" Pipe Hit by Cot & bent over badly. Left alone and set $\frac{3}{4}$ " x 36" Pin beside it. Marked PLS 1333 at Pt. East Line of Sec. 28 West Line of Sec. 27

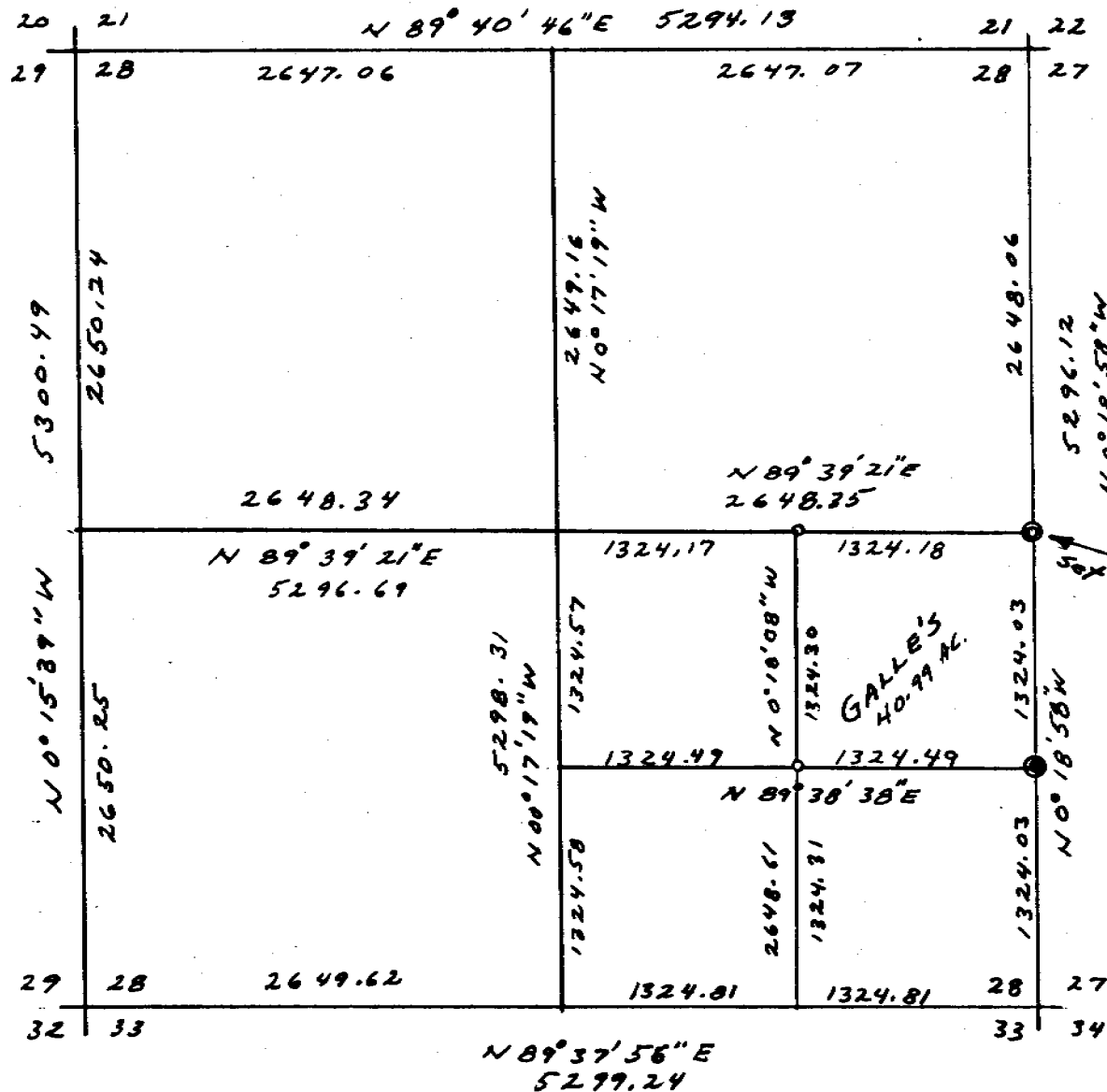

SCALE 1" = 1000'

LEGEND

- --- Set $\frac{3}{4}$ " x 36" Iron rebar marked RLS 1333
- --- Fd 2" Pipe bent over; set $\frac{3}{4}$ " x 36" Pin with RLS 1333
- --- Set brass cap from Co. Surveyor
- --- Fd $\frac{1}{2}$ " x 24" Pin lot corner
- --- Fd $\frac{5}{8}$ " x 30" Pin lot corner

REGISTERED PROFESSIONAL LAND SURVEYOR

Donald L. Staebler
 OREGON
 SEPTEMBER 23 1977
 DONALD L. STAEBLER
 1333

NARRATIVE

The purpose of this survey was to establish the corners of the NE $\frac{1}{4}$ of the SE $\frac{1}{4}$ of section 28, T1N, R35E, W.1M. of which Mrs. Galle owns. The S.E. Cor. was there as a badley bent over 2" Pipe and I re-monumented it with a $\frac{3}{4}$ " x 36" Pin. The lot corner pins on the north line of Papoose Woodlands were used for control along with the Control Survey map # F-24-B in the Papoose Woodlands computations in the County Surveyor's Records. Bearing Base used is that shown on map # F-24-B Section break down is as per Manual of Surveying Instruction 1973.

RECEIVED BY

Umatilla County Surveyor

Date 8-87

Rec'd by SA

No. 87-49-A

SURVEY FOR ORIEL GALLE OF THE NE $\frac{1}{4}$ OF SE $\frac{1}{4}$ OF SEC. 28 T1N, R35E, W.1M. BK 347-Pg 563

DATE: 8-18-87 SCALE: AS SHOWN

BY: Donald L. Staebler
 ENGINEER-SURVEYOR
 1532 SW 41 ST. ST.
 PENDELTON, OR. 97801
 276-7166

87-49-A