

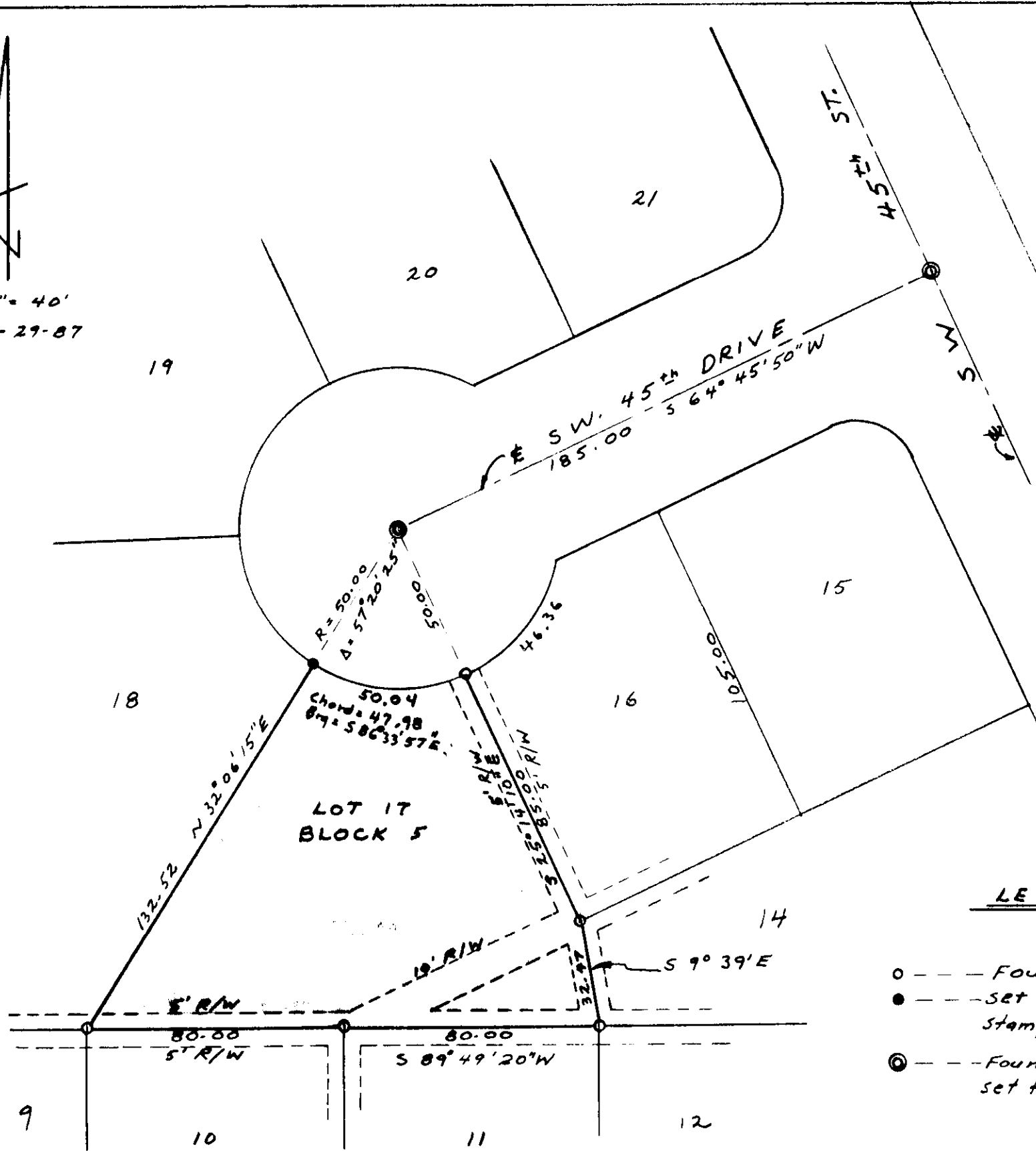

SCALE: 1" = 40'
DATE: 6-29-87



NARRATIVE :

The purpose of this survey was to check the corner monuments of Lot 17, Block 5 of Edwards Addition to the City of Pendleton, Oregon and to replace and or restore the ones that had been disturbed or destroyed. It was found that the N.W. Corner of said lot 17 was gone and I replaced it with a 3/4" x 36" Iron bar with my Registration No 1333 Stamped on it. I found all the rest of the original 1/2" x 24" iron pins at the rest of the corners of the said lot. The pin common to lots 10, 11 & 17 was bent over of which I straightened up to its proper position after checking it for distance and alignment. I found center punched railroad spikes set flush with the paving monumenting the center of the cul-de-sac radius point of S.W. 45th Drive and the intersection of SW 45th Drive and SW 45th STREET of which I used for control to check & set the monuments of said lot 17 along with a copy of the recorded Plat.

Donald L. Staebler
6-30-87

LEGEND

- --- Found 1/2" x 24" Iron Pins "Original"
- --- Set 3/4" x 36" Iron Pin Stamped R.L.S. 1333
- ⊙ --- Found Punched R.R. Spike set flush with Paving surface

REGISTERED
PROFESSIONAL
LAND SURVEYOR

Donald L. Staebler

OREGON
SEPTEMBER 23, 1977
DONALD L. STAEBLER
1333

LOT SURVEY FOR
MICHAEL O'CONNOR
OF LOT 17 IN BLOCK 5
OF EDWARDS ADDITION TO
THE CITY OF PENDLETON, OR.

SCALE: 1" = 40' DATE: 6-29-87

DONALD L STAEBLER
ENGINEER - SURVEYOR
1532 S.W. 41ST ST.
PENDLETON OR. 97801
PH. 276-7166

7-87
No. 27-26-A

87-36-A