

NARRATIVE: The purpose of this survey is to partition the following Lots into two tracts, Lots 1, 2, & 3, Blk 1, and Lots 4, 5, 6, & 7, Blk 4, "LANDOVER HILLS" subdivision. Also to partition the N¹/₂, NW¹/₄, SW¹/₄ of Sec. 35, except the W. 660' and the N. 330' into two parcels. Also to partition the west 660' of the NE¹/₄, SW¹/₄ of Sec. 35, except the N. 330', into six parcels. Ralf Thompson subdivided Sec. 35 in a 1972 survey (Co. # H-256) in preparation to survey "LANDOVER HILLS": (B.10, P.18 Town Plats 1974). I believe he set the 1/2" Iron Rod at the SW¹/₁₆ & the one 332'± north in one of those surveys. All of the partitioned area was within the first draft of "Landover Hills" but later deleted.

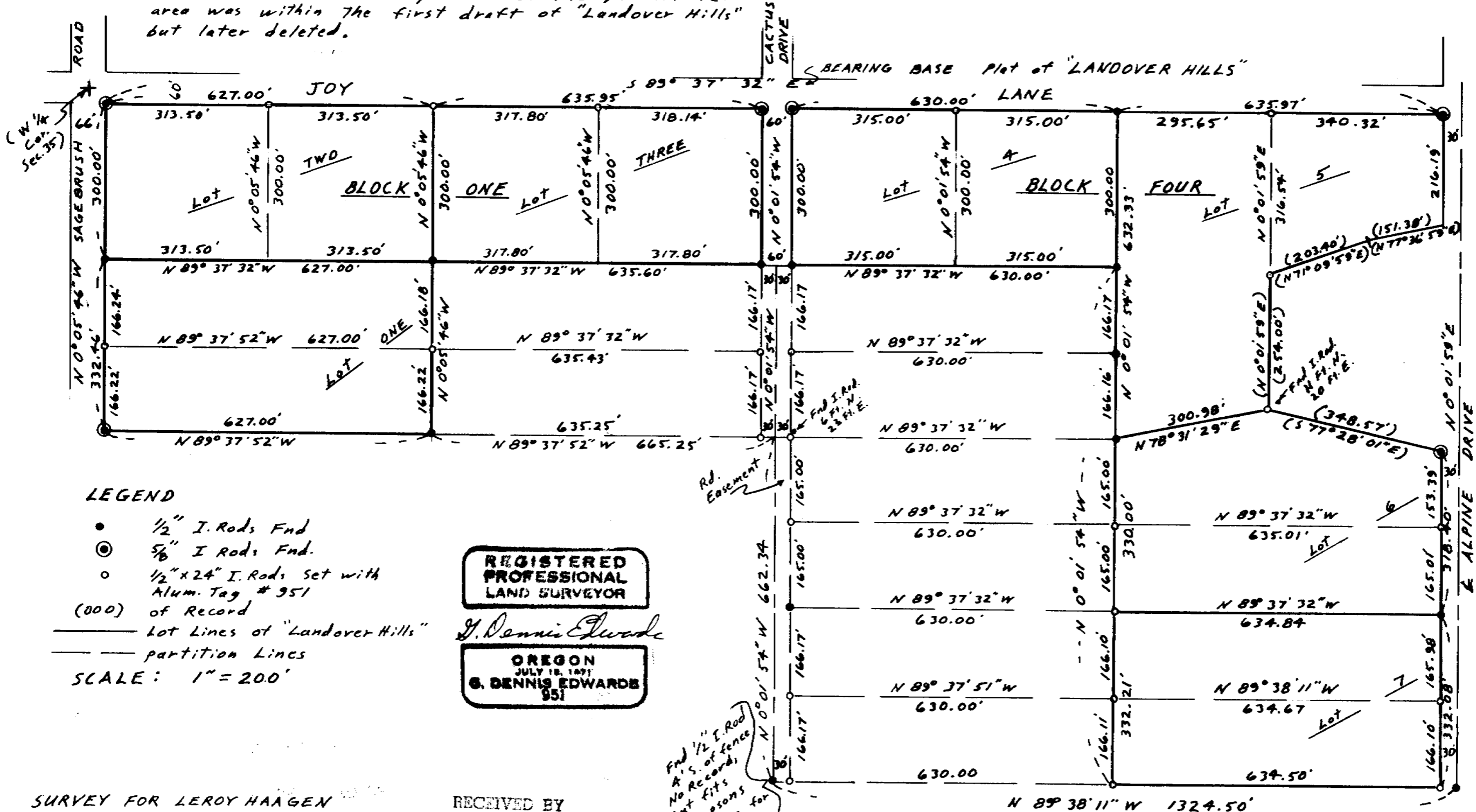

LEGEND

- 1/2" I. Rods Fnd
- ⊙ 5/8" I Rods Fnd.
- 1/2" x 24" I. Rods Set with Alum. Tag # 951
- (000) of Record
- Lot Lines of "Landover Hills"
- partition Lines

SCALE: 1" = 200'

REGISTERED PROFESSIONAL LAND SURVEYOR

J. Dennis Edwards

OREGON
JULY 18, 1891
G. DENNIS EDWARDS
951

Fnd 1/2" I. Rod
A.S. of fence
No Records
but fits
Thompson's
1972 sur.
location of
SW 1/16 cor.
Co. # H-256

SURVEY FOR LEROY HAAGEN
IN SW¹/₄ Sec. 35, T 5N, R 28E,
W.M. UMATILLA CO., OREGON
10/5/86 Job # 58608033
EDWARDS SURVEYING P.O. Box 763
567-3336 HERMISTON, OR.

RECEIVED BY
Umatilla County Surveyor
Date 10-29-86
Rec'd By SA
No. 86-125-A

86-125-A