

NARRATIVE: The purpose of this survey is to partition that tract described in DEED OF TRUST (R.132, P.17, Umatilla Co. Deed Records) into two 2 Acre ± Parcels.

I used Krumbeins 1976 Sur. for Marts to establish the N-S & of sec.13. (Co. Sur. # K-71-A). The Deed line & the West Fence line of the tract are coincidental.

SCALE: 1"=100'

- Monuments Fnd.
- 1/2" x 24" I. Rod set with alum. tag # 951 (000) of record

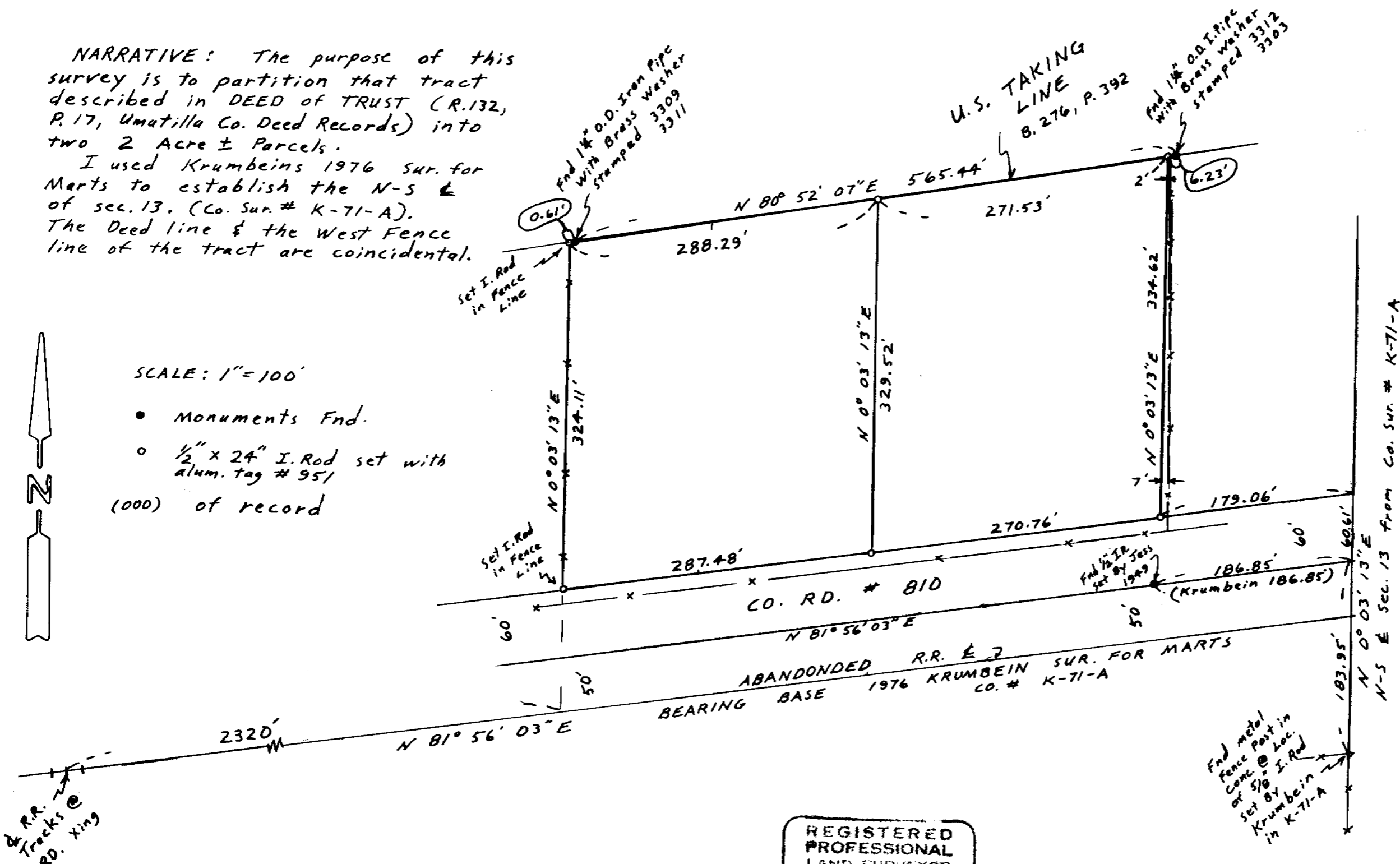

REGISTERED PROFESSIONAL LAND SURVEYOR

G. Dennis Edwards

OREGON JULY 18, 1971 G. DENNIS EDWARDS 951

RECEIVED BY
Umatilla County Surveyor
Date 9/15/86
Rec'd By MLD
No. 86-108-12

SURVEY FOR FRED COOMBS
IN SW 1/4 Sec. 13, T5N, R27E, W.M.
UMATILLA CO., OREGON.
DATE 9/15/86 Job # 58609035
EDWARDS SURVEYING P.O. Box 763
567-3336 HERMISTON, OR.

86-108-12