

The purpose of this survey is to partition three parcels (for purchase & purchase option) out of a tract of land described as the S 1/2 & the NE 1/4 of Sec. 25, T4N, R27E, W.M. UMATILLA CO., OR., lying North of U.S. Hwy #30 & South of U.P. R.R. R/W. Except Tracts recorded in B. 311, P. 607 & B. 203, P. 549, Deed records.

The above described parcel was surveyed in 1981 by Don Staebler for Roger Bounds. This survey & the bearings are based on that 1981 survey

REGISTERED
PROFESSIONAL
LAND SURVEYOR

G. Dennis Edwards

OREGON
JULY 18, 1971
G. DENNIS EDWARDS
951

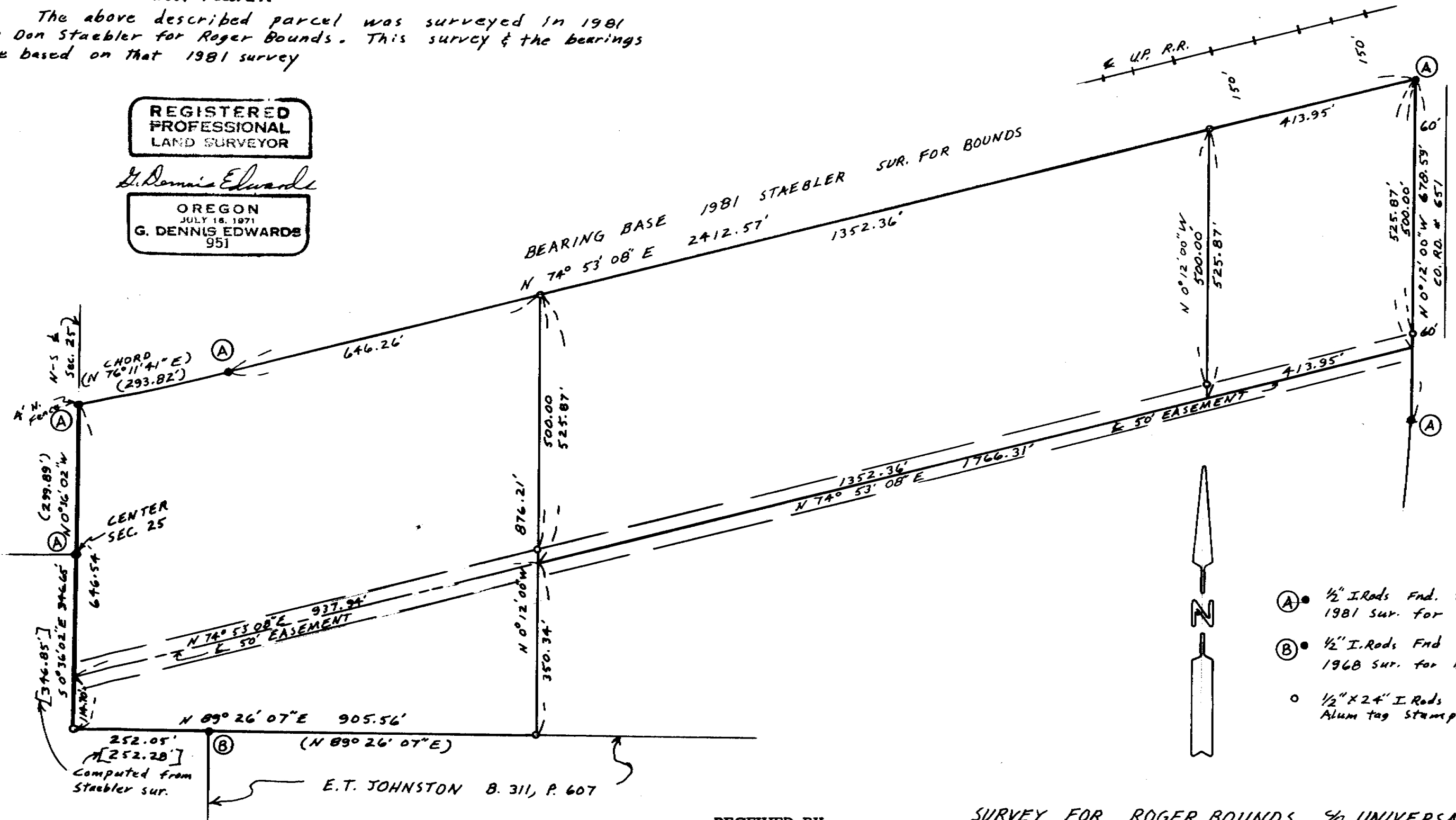

- Ⓐ • 1/2" I.Rods End. set by Staebler in 1981 Sur. for Bounds
- Ⓑ • 1/2" I.Rods End set by Staebler in 1968 Sur. for Bounds & Johnston
- • 1/2" x 24" I.Rods set by me with Alum tag Stamped 951



RECEIVED BY

Umatilla County Surveyor

Date 8-84

Rec'd By KA

No. 84-98-A

SURVEY FOR ROGER BOUNDS % UNIVERSAL REALTY

IN E 1/2 Sec 25, T4N, R27E, W.M. UMATILLA CO. OREGON

8/3/84 Job # 58407062 Scale: 1" = 200'

EDWARDS SURVEYING

567-3336

P.O. Box 763

HERMISTON, OREGON