

N 1/4 S.9
 Find 1" I.P.
 Fraley 1950

NE Cor. S.9
 Find B.C. in
 Mon. Box
 Krumbein
 1980

(FRALEY N 88° 48' W 2644.3')
 N 88° 48' 50" W 2645.18'

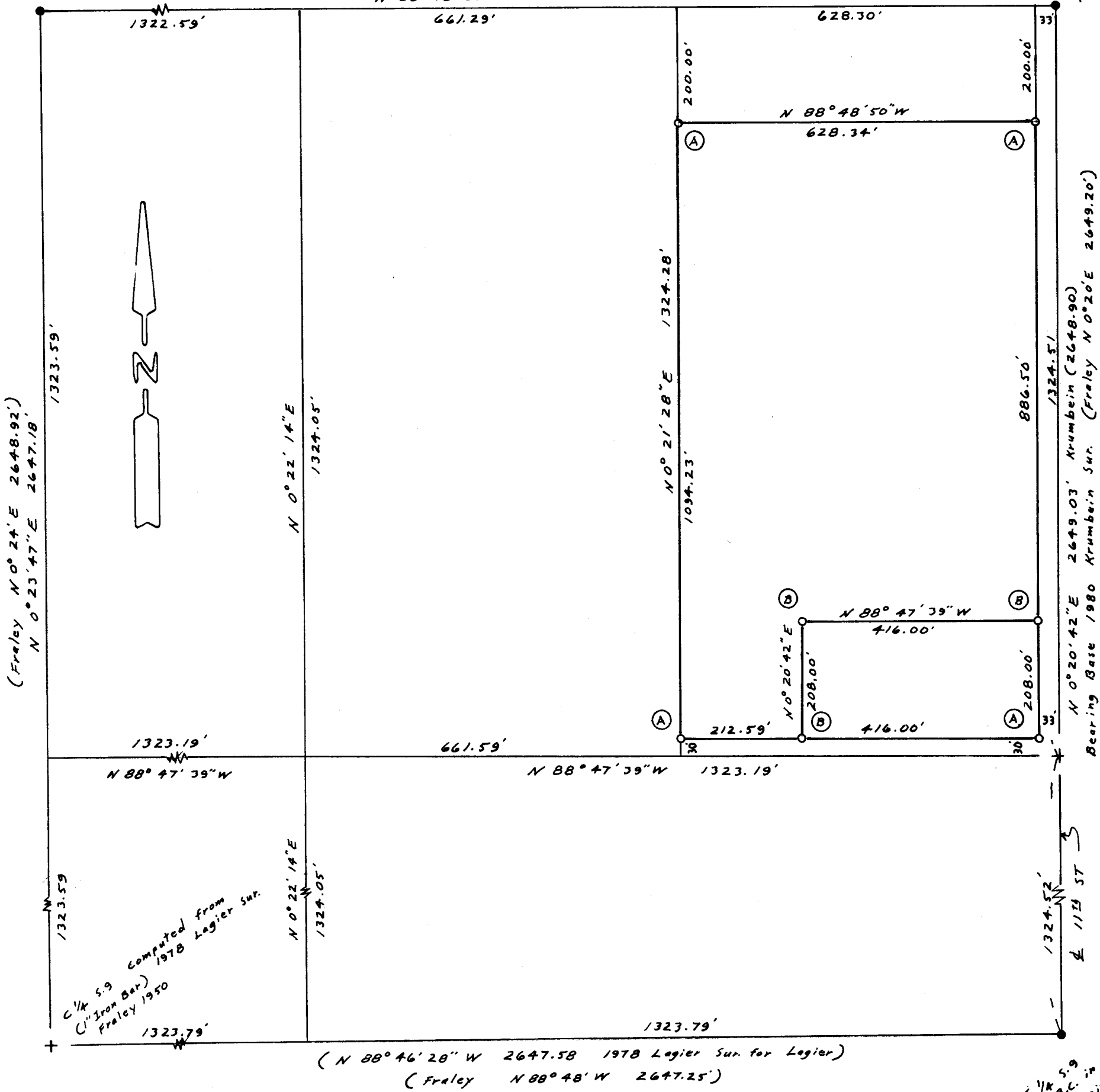

C 1/4 S.9 computed from
 (1" Iron Bar) 1978 Legier Sur.
 Fraley 1950

E 1/4 S.9
 Find B.C. in Mon. Box
 Krumbein 1980

NARRATIVE: The purpose of this survey is to partition a 2 acre parcel out of the SE cor. of a tract of land described as the E 1/2 NE 1/4 NE 1/4 Sec. 9, T4N, R28E, except the North 200' & the South 30'.

The bearings are based on a 1980 Krumbein Sur. for the County in which he set Brass Caps in monument boxes at the N.E. cor & E 1/4 cor. of Sec. 9. replacing monuments set by Fraley in a 1950 survey. Fraley also set the N 1/4 & C 1/4 in that survey. I computed the location of the C 1/4 from Legier's 1978 survey for Legier.

- (A) 5/8" x 30" I.R. with Alum tag stamped 951 set
- (B) 1/2" x 24" I.R. with Alum. tag stamped 951 set

**REGISTERED
 PROFESSIONAL
 LAND SURVEYOR**

G. Dennis Edwards

**OREGON
 JULY 16, 1971
 G. DENNIS EDWARDS
 951**

84-014-A

**SURVEY FOR JOE FLINK
 IN NE 1/4 Sec 9, T4N, R28E, W.M. UMATILLA CO., OR.
 2/27/84 Scale: 1" = 200' (000) of record Job # 58402018
 EDWARDS SURVEYING P.O. Box 763
 567-3336 HERMISTON, OR.**