

BK 14 P, 7

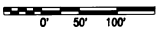

- ✚ Found Section Corner as Noted
- ⊠ Found Quarter Section Corner as Noted
- Set 5/8" x 2 1/4" Iron Rebar w/ Plastic Cap "OR 2186LS"
- Found Monument as Noted

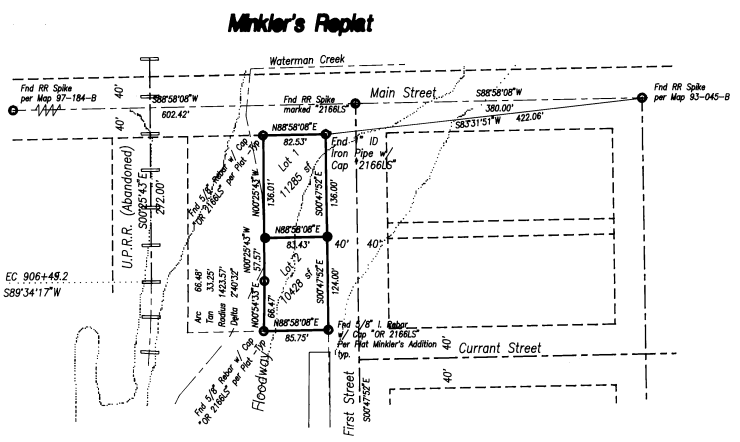

Description

Lot 1 of Minkler's Addition per the Plat of record, Umatilla County, Oregon.

Owner's Certificate

I, David A. Minkler, and I, Judi D. Minkler, joint owners of the lands described herein, do hereby acknowledge that we have caused this plat to be prepared and this land to be platted in accordance with ORS Chapter 92, and the City of Athens Subdivision Ordinance.

David A. Minkler *Judi D. Minkler*
 David A. Minkler Judi D. Minkler

Dale Shafer
 Notary

Subscribed and sworn before me this 19 day of May, 2000

Notary Public for the State of OREGON

Residing at ATHENA OREGON

My Commission Expires: March 25, 2002

State of Oregon SS
 County of Umatilla



Lien Holder's Certificate

Know all men by these presents that the undersigned is an interest holder in said tract of land described herein, and joins in the acknowledgment above.

N/A
 for Bank of Commerce - Title

Subscribed and sworn before me this day of , 19

Notary Public for the State of

Residing at

My Commission Expires:

State of SS
 County of

I hereby certify this to be a true and exact copy. *Dwight M. Bartleson*

STATE OF OREGON, }
 COUNTY OF UMATILLA }
 I certify that this instrument was received and recorded
 ON May 24, 2000
 at 12:50 o'clock P.m., in the record of
 PLATS of said County.
 BOOK PAGE Slide
 14 7

OFFICE OF COUNTY RECORDS

By GEORGIA DUNAWAY Records Officer
 Fees \$ 50.00 No. 2000-3700394

Approvals

Umatilla County Tax Collector
 Taxes have been paid in full.
Shirley Wintum

Umatilla County Assessor
Paul Chalmer (5/24/00)
 Shirley Wintum
 Assessment Mgr.

Umatilla County Commissioners
William B. Hammet
Jamie D. Roberts
Quile M. Stokeman

City of Athens
 This plat is hereby approved
 this 19 day of May, 2000.
 Plat Approval # 09-200
Dale Shafer
 Recorder - City of Athens



Umatilla County Surveyor
 This plat is hereby approved
 this 22 day of May, 2000.
David H. Lee
 Umatilla County Surveyor

NW Qtr SW Qtr Section 19, T4N, R35E, W4W, Umatilla County, Oregon

A Plat of Minkler's Replat for
Dave & Judi Minkler
 P.O. Box 619
 Athena, Oregon 97813
 Ph: (541) 566 - 3154

Dwight M. Bartleson L.S.
 79902 LaMar Gulch Road
 Athena, Oregon 97813
 (541) 566 - 2397

Drawn By: D M B	Date: April 18, 2000	Sheet 1 of 1
-----------------	----------------------	--------------