

SURVEYOR'S CERTIFICATE:

I, DONALD L. STAEBLER, BEING FIRST DULY SWORN, DO DEPOSE AND SAY THAT I AM A DULY REGISTERED SURVEYOR OF THE STATE OF OREGON, AND THAT I HAVE CORRECTLY SURVEYED AND MARKED WITH LEGAL MONUMENTS THE LAND REPRESENTED ON THE ACCOMPANYING PLAT;
 AT THE INITIAL POINT I DROVE A GALVANIZED IRON PIPE 2" IN DIAMETER AND 36" LONG 6" BELOW THE SURFACE OF THE GROUND AND LOCATED N0°34'15"W A DISTANCE OF 34.40 FEET FROM THE S.W. CORNER OF SECTION 29, T4N, R37E.W.M.; SAID INITIAL POINT BEING ON THE NORTHERLY RIGHT OF WAY LINE OF OREGON STATE HIGHWAY NUMBER 204; THENCE N0°34'15"W ALONG THE WEST LINE OF THE SAID SECTION 29 A DISTANCE OF 1269.21 FEET TO THE S.W. CORNER OF MOUNTAIN MEADOWS 2ND ADDITION; THENCE S87°39'32"E ALONG THE SOUTH LINE OF THE SAID MOUNTAIN MEADOWS 2ND ADDITION A DISTANCE OF 1301.23 FEET TO A POINT ON THE WEST LINE OF MOUNTAIN MEADOWS ADDITION; THENCE S0°19'09"E ALONG THE WEST LINE OF THE SAID MOUNTAIN MEADOWS ADDITION A DISTANCE OF 820.17 FEET TO A POINT ON THE NORTHERLY RIGHT OF WAY LINE OF THE SAID HIGHWAY NUMBER 204; THENCE S72°52'00"W ALONG THE SAID NORTHERLY RIGHT OF WAY LINE A DISTANCE OF 1100.41 FEET; THENCE ALONG THE SAID RIGHT OF WAY LINE AND ALONG THE ARC OF A SPIRAL CURVE TO THE RIGHT (CHORD BEARS S73°24'24"W AND IS 250.94 FEET LONG) (CENTERLINE SPIRAL "A" IS 0.511 TOTAL LENGTH IS 450.00 FEET AND TOTAL ANGLE IS 5°10'30") TO THE INITIAL POINT.

Donald L. Staebler
 DONALD L. STAEBLER R.L.S.

SUBSCRIBED AND SWORN TO BEFORE ME THIS 18th DAY OF September, 1979.

Dancy J. Hallbrook
 NOTARY PUBLIC FOR OREGON

MY COMMISSION EXPIRES 5-16-80

WILDWOOD

A TRACT OF LAND LOCATED IN THE S.W. 1/4 OF SECTION 29, T4N, RANGE 37 E.W.M., UMATILLA COUNTY, OREGON

OWNER-SUBDIVIDER: OUTDOOR LIVING INC.
 CHESTER M. SCHIEWE
 321 N.W. 12th
 PENDLETON, OR. 97801
 PH. 276-1057

ENGINEER-SURVEYOR: DONALD L. STAEBLER
 NORPA DEVELOPMENT INC.
 P.O. BOX 126
 HERMISTON, OR. 97838
 PH. 567-3904

STATE OF OREGON) S.S.
 COUNTY OF UMATILLA) S.S.
 I, J. DEAN FOUQUETTE SR., COUNTY CLERK, CERTIFY THAT THIS INSTRUMENT WAS RECEIVED AND RECORDED ON March 17, 1980, AT 1:50 O'CLOCK P.M. IN THE RECORD OF Final Plat OF SAID COUNTY IN BOOK 12, PAGE 24. J. Dean Fouquette Sr. BY Patricia J. Hamming COUNTY CLERK DEPUTY FEES: 10.00 6.25

DEDICATION:
 KNOW ALL MEN BY THESE PRESENTS: THAT THE UNDERSIGNED OWNERS OF THE LAND SHOWN ON THE ACCOMPANYING PLAT, DO HEREBY DEDICATE TO THE USE OF THE PUBLIC FOREVER THE STREETS, DRIVES, LANES, LOOPS, AVENUES AND ROADS DESIGNATED ON SAID PLAT AND AN EASEMENT IS HEREBY DEDICATED BY THE DEDICATORS OVER AND ACROSS CERTAIN LOTS AND BLOCKS AS INDICATED AND NOTED ON THE PLAT FOR SEWERS, WATER, ELECTRICITY, LIGHT, GAS, TELEPHONE AND OTHER UTILITIES AND THEIR INSTALLATION AND MAINTENANCE, IRRESPECTIVE OF WHETHER THE SAME MAY BE INSTALLED BEFORE OR AFTER SALE BY THE DEDICATORS HEREIN. THAT THE UNDERSIGNED PARTIES DO HEREBY ESTABLISH AND ACKNOWLEDGE THE ACCOMPANYING PLAT AS THE OFFICIAL MAP AND PLAT OF WILDWOOD, UMATILLA COUNTY, OREGON.

OUTDOOR LIVING INC.
 AN OREGON CORPORATION
A. Grant Schiewe
 A. GRANT SCHIEWE
Chester M. Schiewe
 CHESTER M. SCHIEWE
Elmo P. Schiewe
 ELMO P. SCHIEWE
William G. Wheatley
 WILLIAM G. WHEATLEY

STATE OF OREGON) S.S.
 COUNTY OF UMATILLA) S.S.
 ON THIS 23rd DAY OF January, 1980, PERSONALLY APPEARED CHESTER M. SCHIEWE KNOWN TO ME TO BE THE IDENTICAL PERSON WHO EXECUTED THE ABOVE DEDICATION AND WHO PERSONALLY ACKNOWLEDGED TO THAT HE EXECUTED SAME FREELY AND VOLUNTARILY.

SUBSCRIBED AND SWORN BEFORE ME THIS 23rd DAY OF January, 1980
Duncan Wynn
 NOTARY PUBLIC FOR OREGON MY COMMISSION EXPIRES 11/16/81

STATE OF OREGON) S.S.
 COUNTY OF LANE) S.S.
 ON THIS 15th DAY OF January, 1980, PERSONALLY APPEARED A. GRANT SCHIEWE KNOWN TO ME TO BE THE IDENTICAL PERSON WHO EXECUTED THE ABOVE DEDICATION AND WHO PERSONALLY ACKNOWLEDGED THAT HE EXECUTED SAME FREELY AND VOLUNTARILY.

SUBSCRIBED AND SWORN BEFORE ME THIS 15th DAY OF January, 1980
James L. Chamberlain
 NOTARY PUBLIC FOR OREGON MY COMMISSION EXPIRES 2/1/82

STATE OF OREGON) S.S.
 COUNTY OF LANE) S.S.
 ON THIS 15th DAY OF January, 1980, PERSONALLY APPEARED ELMO P. SCHIEWE AND WILLIAM G. WHEATLEY KNOWN TO ME TO BE THE IDENTICAL PERSONS WHO EXECUTED THE ABOVE DEDICATION AND WHO PERSONALLY ACKNOWLEDGED TO THEM EXECUTED SAME FREELY AND VOLUNTARILY.

SUBSCRIBED AND SWORN BEFORE ME THIS 15th DAY OF January, 1980
James L. Chamberlain
 NOTARY PUBLIC FOR OREGON MY COMMISSION EXPIRES 2/1/82

UMATILLA COUNTY PLANNING COMMISSION
 THE ACCOMPANYING PLAT IS HEREBY APPROVED AND ADOPTED ON THIS 13th DAY OF March, 1980 AND APPROVAL DULY FILED.

Robert Kinney CHAIRMAN
John Bruggill SECRETARY
 COUNTY SURVEYOR
 APPROVED THIS 4 DAY OF February, 1980
David H. Klein COUNTY SURVEYOR

UMATILLA COUNTY COMMISSION
 THIS IS TO CERTIFY THAT THE ACCOMPANYING PLAT IS APPROVED FOR FILING AND PLACED IN THE RECORD OF TOWN PLATS OF UMATILLA COUNTY, OREGON, BY THE UNDERSIGNED BY ITS ORDER DATED THE 14th DAY OF MARCH, 1980, AND RECORDED IN THE COUNTY JOURNAL 202, PAGE 230.

UMATILLA COUNTY CLERK
 ATTEST: I, J. DEAN FOUQUETTE SR., COUNTY CLERK OF UMATILLA COUNTY, OREGON, DO HEREBY CERTIFY THAT THE ABOVE NAMED WERE ON THE DATE OF SAID ORDER ABOVE SPECIFIED AND ARE NOW DULY QUALIFIED, ELECTED, SWORN ACTING CHAIRMAN AND COMMISSIONERS OF SAID COUNTY, THAT THE ABOVE SIGNATURES ARE THE GENUINE SIGNATURES THEREOF AND THE SEAL HERETO AFFIXED IS THE SEAL OF MY OFFICE.
James J. White COUNTY CLERK

UMATILLA COUNTY ASSESSOR AND TAX COLLECTOR
 I, JAMES T. WHITE SR., AND I, D.L. BRATT, RESPECTIVELY ASSESSOR AND TAX COLLECTOR OF UMATILLA COUNTY, OREGON, EACH HEREBY CERTIFY THAT WE HAVE EXAMINED THE TAX RECORDS RELATIVE TO THE LAND COVERED BY THE ACCOMPANYING PLAT, AND THAT ALL MONIES DUE FOR STATE AND COUNTY TAXES AND ASSESSMENTS THAT COULD NOW CONSTITUTE A LIEN ON SAID LAND HAVE BEEN PAID AND WE HEREBY APPROVE SAID PLAT, DATED THIS 14 DAY OF March, 1980.
James T. White COUNTY ASSESSOR
D.L. Bratt COUNTY TAX COLLECTOR

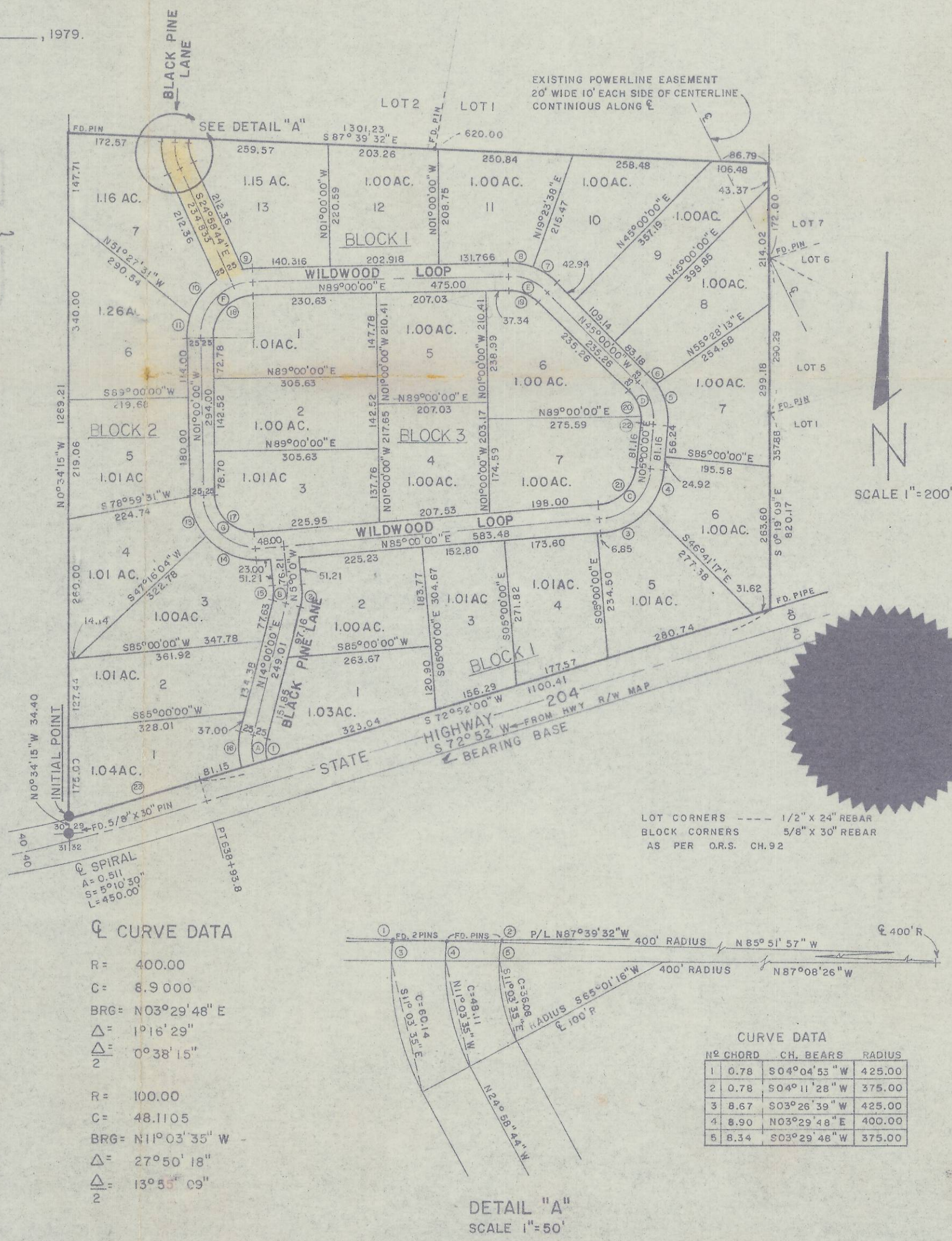

P/L CURVE DATA

Nº	RADIUS	CHORD BEARS	CHORD	ARC LGTH.
1	84.408	N0°34'00"W	45.3032	45.8654
2	125.000	S04°30'00"W	41.2619	41.4516
3	125.000	N64°09'21"E	88.9563	90.9492
4	125.000	N24°09'21"E	82.0352	83.5837
5	125.000	N14°45'53"W	84.5400	86.2402
6	125.000	S39°45'53"E	22.8112	22.8430
7	125.000	S57°48'11"E	55.4000	55.8637
8	125.000	S80°46'10"E	44.2582	44.4927
9	125.000	N82°46'44"E	27.0910	27.1443
10	125.000	N35°49'14"E	75.8562	77.0712
11	125.000	N08°34'43"E	41.6000	41.7944
12				
13	125.000	N21°51'58"W	89.0464	91.0456
14	125.000	N68°51'58"W	110.1175	114.0305
15	75.000	N04°30'00"E	24.7571	24.8709
16	134.408	N01°34'00"W	72.1392	73.0344
17	75.000	N48°00'00"W	109.7031	123.0458
18	75.000	N44°00'00"E	106.0660	117.8097
19	75.000	N68°00'00"W	58.6096	60.2138
20	75.000	N25°00'20"W	51.2891	52.3451
21	75.000	N45°00'00"E	96.4182	104.7198
22	75.000	N00°00'19"W	13.0881	13.1048
23	SPIRAL	N73°24'24"E	250.9396	

C CURVE DATA

Nº	RADIUS	CHORD BEARS	CHORD	ARC LGTH.
A	100.000	N0°34'00"W	58.7211	59.1198
B	100.000	N04°29'59"E	33.0095	33.1612
C	100.000	N45°00'00"E	128.5576	139.6264
D	100.000	N20°00'00"W	94.5237	87.2665
E	100.000	N68°00'00"W	78.1461	80.2850
F	100.000	N44°00'00"E	141.4214	157.0797
G	100.000	N48°00'00"W	146.2708	164.0610

LOT AREAS

LOCATION	SQ. FT.
LOT 1 BLK 1	44999.1
LOT 2 BLK 1	43560.9
LOT 3 BLK 1	44044.0
LOT 4 BLK 1	43948.5
LOT 5 BLK 1	43824.1
LOT 6 BLK 1	43562.9
LOT 7 BLK 1	43563.9
LOT 8 BLK 1	43561.3
LOT 9 BLK 1	43562.9
LOT 10 BLK 1	43562.3
LOT 11 BLK 1	43560.0
LOT 12 BLK 1	43560.0
LOT 13 BLK 1	49932.9
LOT 1 BLK 2	45157.6
LOT 2 BLK 2	43832.0
LOT 3 BLK 2	43561.9
LOT 4 BLK 2	43824.2
LOT 5 BLK 2	43980.3
LOT 6 BLK 2	54908.7
LOT 7 BLK 2	50569.0
LOT 1 BLK 3	43958.3
LOT 2 BLK 3	43560.0
LOT 3 BLK 3	43950.8
LOT 4 BLK 3	43560.0
LOT 5 BLK 3	43560.0
LOT 6 BLK 3	43565.1
LOT 7 BLK 3	43563.7

Q CURVE DATA

R =	400.00
C =	6.9000
BRG =	N03°29'48" E
Δ =	1°16'29"
Δ =	0°38'15"
R =	100.00
C =	48.1105
BRG =	N11°03'35" W
Δ =	27°50'18"
Δ =	13°55'09"

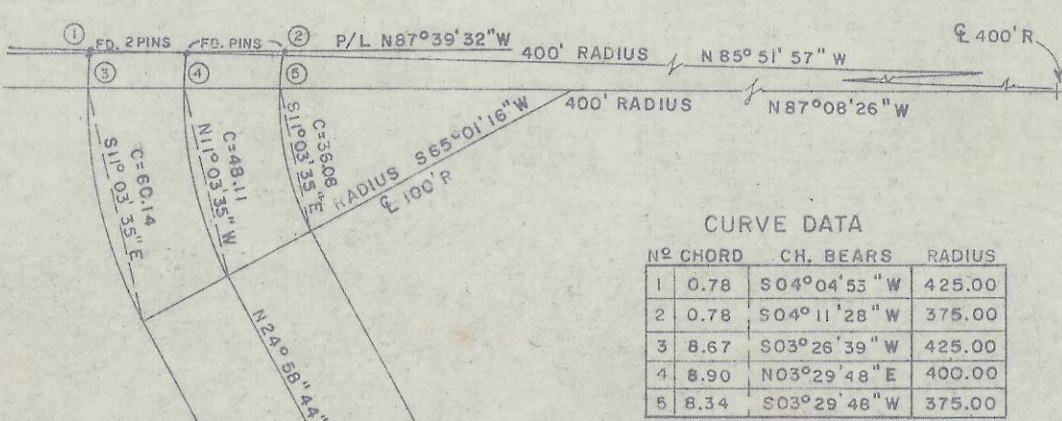

CURVE DATA

Nº	CHORD	CH. BEARS	RADIUS
1	0.78	S04°04'53"W	425.00
2	0.78	S04°11'28"W	375.00
3	6.67	S03°26'39"W	425.00
4	8.90	N03°29'48"E	400.00
5	8.34	S03°29'48"W	375.00

I certify that this is an exact copy of the Plat of "Wildwood"
Donald L. Staebler