

SCHROEDER HEIGHTS

REPLAT OF A PORTION OF KNOWLTON'S ADDITION
 LOCATED IN: M.W. 1/4 SEC. 19, T. 4 N. R. 36 E. W.M.

OWNER & DEVELOPER: SCHROEDER CONST. CO. ATHENA, ORE.
 SURVEYOR: RALPH THOMPSON, PENDELTON, OREGON

SCALE: 1"=50'
 SEPT. 1977
 LEGEND: BRASS CAPPED MONUMENT FOUND
 5/8" X 30" IRON PIN SET
 1/2" X 24" IRON PIN SET
 R/W 10' UTILITY EASEMENT

I, hereby certify that this is
 a true copy of the Original.
 Ralph Thompson 6-6-78

STATE OF OREGON
 County Of Umatilla) S.S.

I, Ralph R. Thompson, being first
 duly sworn depose and say:
 That I correctly surveyed and
 marked with proper monuments
 as indicated on the accompanying
 plat and for the initial plat I used
 the existing monument at the N.W.
 corner of sec. 19.
 Beginning at the above described
 monument, thence N.89°51'00"E.
 along the north line of said sec.
 19 a distance of 340.00 ft.
 Thence S.0°33'03"W a distance
 of 586.07 ft; Thence N.89°26'57"W
 a distance of 340.00 ft to the
 west line of said sec;
 thence N.0°33'03"E. along
 said west line a distance
 of 581.92 ft. to the point of
 beginning.

Ralph P. Thompson
 Ralph P. Thompson, Dees 506
 REGISTERED
 LAND SURVEYOR
 OREGON
 RALPH P. THOMPSON

Subscribed and sworn to before
 me this 11th day of Dec., 1977

Arthur R. Barrows
 Notary Public For Oregon
 My Commission Expires
 DEC 15, 1978

DEDICATION:
KNOW ALL MEN BY THESE PRESENTS:
 That the undersigned persons
 being owners of the land shown
 on the accompanying plat, do
 hereby dedicate to the use of
 the public forever the easements,
 streets, and avenues design-
 ated on said plat, and do hereby
 establish and acknowledge the
 accompanying plat as the offi-
 cial plat of "SCHROEDER HEIGHTS"
 Umatilla County, Oregon.

Schroeder Construction Co.
James R. Schroeder 10-11-77
 President Date
James R. Schroeder 10-21-77
 Secretary Date

Johns-Smith & Beamer, a corporation
James R. Schroeder 10-21-77
 date
James R. Schroeder 10-21-77
 date

JOINERS IN RESIGNATION:
 Know all men by these presents:
 That the undersigned persons
 as having an interest in the
 land shown on the accom-
 panying plat, do hereby join
 in the dedication of the streets
 avenues and utility ease-
 ments designated thereon.

- Johns-Smith & Beamer* 10-17-77
- Anna Johnson* 10-17-77
- James L. Johnson* 10-17-77
- John R. Johnson* 10-17-77
- William T. Funk* 10-17-77
- Samuel M. Funk* 10-17-77
- Burton J. Barker* 10-17-77
- Franklin J. Barker* 10-17-77
- Mary Jane Meek* 10-17-77
- Anna K. Meek* 10-17-77
- John D. Christensen* 10-17-77
- John Christensen* 10-17-77
- Daniel P. Rogers* 10-17-77
- James L. Johnson* 10-17-77
- John R. Johnson* 10-17-77
- Jim Johnson* 10-17-77
- James L. Johnson* 10-17-77
- James R. Schroeder* 10-17-77
- James R. Schroeder* 10-20-77
- William R. Johnson* 10-21-77
- James R. Schroeder* 10-21-77
- Helen J. Smith* 10-21-77
- Miriam H. Jones* 10-21-77
- James R. Schroeder* 10-21-77
- Richard Schroeder* 10-21-77

CITY OF ATHENA PLANNING BOARD:
 The accompanying plat is hereby
 approved and adopted this 26th
 day of October, 1977, and approval
 duly filed.

Edmund K. Kennedy
 Chairman pro tem
John Scott Mayberry
 Secretary

ATHENA CITY COUNCIL
 The accompanying plat is hereby
 approved by resolution and
 adopted on this 12th day of
 Dec., 1977 and duly filed.

John S. Schmitt C. B. Swanson
 Mayor Attest: Recorder

ATHENA CITY ENGINEER
 The accompanying plat is hereby
 approved this 16th day of Dec.,
 1978.

John S. Schmitt
 City Engineer

UMATILLA COUNTY COMMISSIONERS:
 This is to certify that the acc-
 ompanying plat is approved
 for filing and placed in the
 record of town plats of Umatilla
 County, Oregon, by the
 undersigned, by its order,
 dated the 11th day of May, 1978
 and recorded in the county
 Journal page

Franklin Smith *Paul Roberts*
 County Commissioners

**UMATILLA COUNTY ASSESSOR AND
 TAX COLLECTOR:**

I, J.T. White and I, D.L. Bratt,
 respectively Assessor and tax
 collector of Umatilla County,
 Oregon, each hereby certify that
 we have examined the tax rec-
 ords relative to the land covered
 by the accompanying plat, and
 that all monies due for State
 and County taxes and
 assessments that could now
 constitute a lien on said land
 have been paid and we hereby
 approve said plat, dated this
 29th day of May, 1978.

James J. White *D. L. Bratt*
 County Assessor County Tax Collector

UMATILLA COUNTY CLERK
 Attest: I, Jessie M. Bell, County Clerk
 of Umatilla County, Oregon do here-
 by certify that the above named
 were on the date of said order above
 specified and are now the duly
 qualified, elected, sworn and act-
 ing Chairman and Commissioners
 of said County; that the above sig-
 natures are genuine signatures
 thereof and the seal hereon aff-
 ixed is the seal of my office.
Jessie M. Bell
 County Clerk

STATE OF OREGON, ACTING & REPRESENTED
 BY: *McCase* 1-1-78
 Director of Veterans Affairs
 U.S. NATIONAL BANK

James R. Schroeder 3-3-78
 F.H.A. FEDERAL, PENDELTON, ORE.
 10-21-77
 10-21-77

EQUITABLE SAVINGS PORTLAND, ORE.
James R. Schroeder 10-21-77
 10-21-77

F.H.A. PENDELTON, OREGON
James R. Schroeder 10-21-77
 Acting County Secretary

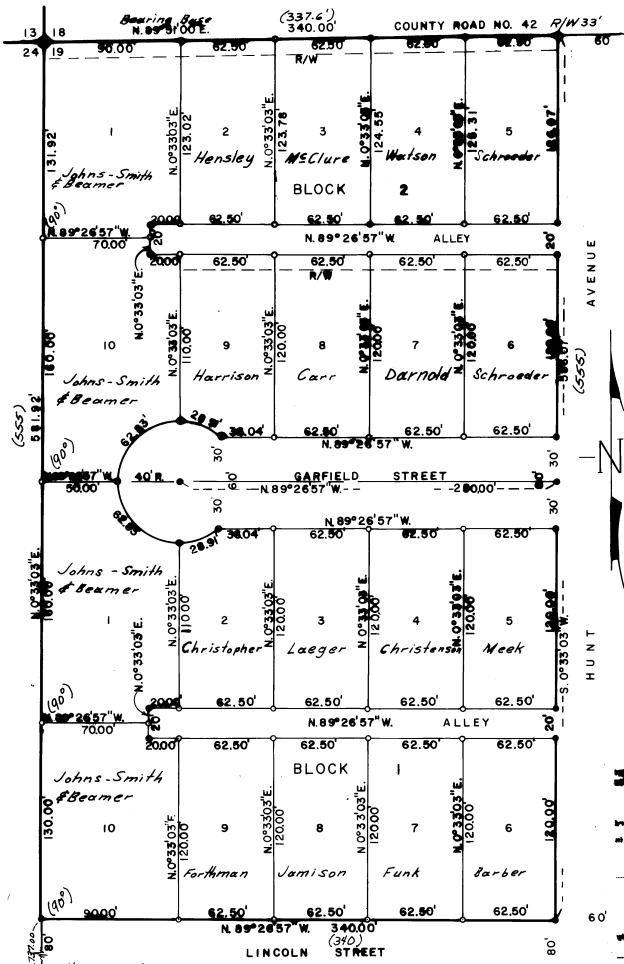

HUNT AVENUE (6555)
 HUNT AVENUE (6555)
 HUNT AVENUE (6555)

