

State of Oregon S.S.
County of Umatilla

I, W.E.O. Criger, being first duly sworn, on oath say: that I have correctly surveyed and platted the land as represented by the accompanying plat of Daines Addition to the City of Milton, Oregon; the exterior boundaries of which are described as follows: From a point where the South line of Martin Street intersects the easterly line of Grover Street as shown on the duly recorded plat of Ireland's Addition to Milton, Oregon; thence Northwesterly on the east line of Grover Street 302.76, thence Northeasterly on the center line of Martin Street, extended, 547.1 feet, to the point of beginning; at which point I planted a two inch iron pipe three feet long, the top thereof being driven six inches below the surface of the ground, in accordance with sec. 19-1304, Oregon Code, annotated; thence northeasterly on the extended center line of Martin Street 124.2 feet, to the present center of the Walla Walla river; thence southeasterly 312.5 feet, to a point 719.2 feet from, and at Right angles to, the easterly line of Grover Street; and 308.75 feet from, and at Right angles to the extended Center Line of Martin Street; thence southwesterly and parallel with the center line of Martin Street, extended, 124.2 feet; thence northwesterly 312.5 feet in a straight line to the point of beginning. Excepting all water rights of way and underground pipe lines.

DOINE'S ADDITION TO CITY OF MILTON OREGON

Surveyed & Platted March, 1947.
By W.E.O. Criger - Ore. Reg. C.E. No 1497.
Scale: 1 inch = 40 Feet.

State of Oregon S.S.
County of Umatilla

I, Frank B. Hayes, hereby certify that I am the duly elected, qualified, and acting county surveyor of Umatilla County, Oregon; and have carefully examined the accompanying plat of Daines Addition to the City of Milton, Oregon; that it complies with the laws of the State of Oregon with reference to the surveying and platting of such plats and is hereby approved.

Dated this 17 day of April, 1947.

Frank B. Hayes
County Surveyor of Umatilla County, Oregon.
County Surveyor Reg. C.E. No. 197.

State of Oregon S.S.
County of Umatilla

The foregoing plat of Daines Addition to the City of Milton, Umatilla County, Oregon, has been examined and the said plat meets all requirements of local Yacinity, and the same is hereby approved by the common Council of the City of Milton, Oregon.

Dated this 14th day of April, 1947.

City Council of Milton,
By W. O. Cantrill Mayor
By H. N. Whitman Recorder

Subscribed and sworn to before me this 17th day of April, 1947.

W. E. Durnell Notary Public for Oregon.

My Commission Expires: August 2, 1952

DEDICATION:
KNOW ALL MEN BY THESE PRESENTS, That I, we, the undersigned of Milton, Umatilla County, Oregon; owners and claimants in the above described tract, do hereby declare and acknowledge the accompanying to be the authorized plat of Daines Addition to the City of Milton, Umatilla County, Oregon; and we do give, grant and dedicate to the use of the public forever, as streets and alleys and public highways, all streets and alleys shown on the said plat and owned by the undersigned.

Dated this 14th day of April 1947.
Ray F. Doine Raymond Doine
Mary Lou Doine Ruby M. Doine

State of Oregon S.S.
County of Umatilla

On this 14th day of April, 1947, before me, a notary public in and for said County and State, personally appeared, Ray F. Doine and Mary Lou

Doine, husband and wife, and Raymond Doine and Ruby M. Doine, husband and wife

of Milton, Umatilla County, Oregon; personally known to me to be the identical persons described and who executed the foregoing deed of Dedication, and acknowledged to me, that they each for himself or herself, executed the same freely and voluntarily for the uses and purposes mentioned.

In witness thereof I have set my hand and affixed my notary seal the day and year mentioned above.

W. E. Durnell Notary Public.
Fed. Record
My Commission Expires: October 27, 1948

Certificate of County Court and Assessor:
We, the undersigned, officers in and for Umatilla County Oregon, hereby certify that we have examined the accompanying plat of Daines Addition to the City of Milton Oregon, and find that the streets and alleys conform with the adjacent public streets and alleys insofar as practicable; that the name is lawful; that the dedication is without reservation or restriction; that said plat is in conformity with the statutes; that all taxes and assessments have been paid; therefore same is hereby approved. April-16-1947.

James H. Sturge County Judge
Chas. A. Minness Commissioner
Henry C. Diamond Commissioner
Will Davis Assessor

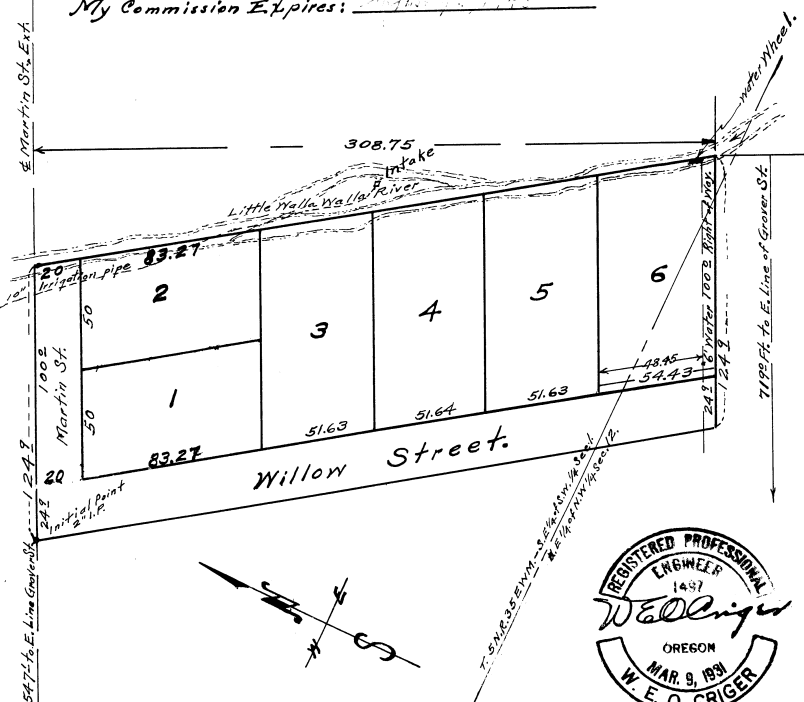

STATE OF OREGON } S.S.
County of Umatilla, }
This instrument was filed for record on
APR 17 1947
at 1:35 o'clock P.M. and duly recorded
in Vol. 6 of records
Page 16
By W. E. Durnell Deputy
Notary Public
No. 90884