

STATE OF OREGON,  
COUNTY OF UMATILLA, S.S.

ELMO E. ROBNETT, BEING FIRST DULY SWORN ON OATH SAY: THAT I CORRECTLY SURVEYED AND PLATTED THE LAND AS REPRESENTED BY THE ACCOMPANYING PLAT THE EXTERIOR BOUNDARIES OF WHICH ARE AS FOLLOWS:- BEGINNING AT A POINT ON THE WEST RIGHT OF WAY OF THE OREGON STATE HIGHWAY, WHICH POINT IS N. 89°-31' W.-42.0 FEET AND S. 0°-15' W.-1315.77 FEET FROM THE N.E. CORNER OF SEC. 10 TWP. 4 N. R. 28 E.W.M. AT WHICH POINT IS MARKED BY A CROSS ON A STONE 12"X16"X 8", BURIED 6 INCHES UNDER THE SURFACE OF THE GROUND AS PER OREGON CODE SEC. 19-1304 ANNOTATED: THENCE N. 89°-46' W.-883.34 FEET, TO THE EASTERN RIGHT OF WAY OF THE O.W.R.R. & N RAILROAD: THENCE NORTH ALONG SAID RIGHT OF WAY LINE ALONG A 0°-26' CURVE TO THE LEFT, THE CHORD OF WHICH BEARS N 25°-10' W.-276.72 FEET TO THE CENTER OF THE D-G IRRIGATION DITCH: THENCE ALONG SAID C. OF DITCH S. 75°-25' E.-23.24 FEET: THENCE S. 60°-02' E.-44.45 FEET: THENCE S. 67°-11' E. 31.46 FEET: THENCE S. 78°-53' E.-29.04 FEET: THENCE S. 74°-05' E.-126.14 FEET: THENCE S. 82°-03' E.-34.73 FEET: S. 85°-46' E.-37.93 FEET: THENCE N. 6°-32' E.-193.33 FEET: THENCE S. 84°-27' E.-223.65 FEET: THENCE N. 88°-50' E.-58.71 FEET: THENCE N. 85°-06' E.-30.82 FEET: THENCE N. 78°-38' E.-195.43 FEET: THENCE S. 77°-13' E.-188.70 FEET: THENCE LEAVING THE D-G DITCH S. 0°-15' W.-165.25 FEET TO THE POINT OF BEGINNING.

*Elmo E. Robnett*

SUBSCRIBED AND SWORN TO BEFORE ME THIS 22 DAY OF MARCH 1947.

*May H. Robnett*

NOTARY PUBLIC FOR OREGON.

MY COMMISSION EXPIRES SEPTEMBER 18 1948.

WINONA ADDITION.

OF

UMATILLA COUNTY.

LOCATED IN N.E. 1/4 OF N.E. 1/4 OF SEC. 10 TWP. 4 N. R. 28 E.W.M.

BY ELMO E. ROBNETT.

OREGON REG. NO. 169

SCALE 1"= 60'

SURVEYED AND PLATTED.

STATE OF OREGON, S.S.  
COUNTY OF UMATILLA.

I, FRANK B. HAYES, HEREBY CERTIFY THAT I AM DULY ELECTED, QUALIFIED AND ACTING COUNTY SURVEYOR OF UMATILLA COUNTY, OREGON, AND HAVE CAREFULLY EXAMINED THE ACCOMPANYING PLAT OF WINONA ADDITION OF UMATILLA COUNTY, OREGON, THAT IT COMPLIES WITH THE LAWS OF THE STATE OF OREGON AS TO SURVEYING AND PLATTING SUCH PLATS AND IS HEREBY APPROVED.

*Frank B. Hayes*

COUNTY SURVEYOR OF UMATILLA COUNTY.  
OREGON REG. C.E. NO. 197.

KNOW ALL MEN BY THESE PRESENTS- THAT WE, THE UNDERSIGNED OF UMATILLA COUNTY, OREGON, OWNERS AND CLAIMANTS OF THE ABOVE DESCRIBED TRACT, DO HEREBY DECLARE AND ACKNOWLEDGE THE ACCOMPANYING PLAT TO BE THE AUTHORIZED PLAT OF WINONA ADDITION, AND WE DO GIVE, GRANT AND DEDICATE TO THE USE OF THE PUBLIC AS STREETS, ALLEYS AND PUBLIC HIGHWAYS, ALL STREETS AND ALLEYS AS SHOWN ON SAID PLAT AND OWNED BY THE UNDERSIGNED.

*James E. Taggart*  
*Winona D. Taggart*

STATE OF OREGON, S.S.  
COUNTY OF UMATILLA.

ON THIS 22<sup>ND</sup> DAY OF MARCH 1947 BEFORE ME A NOTARY PUBLIC IN AND FOR SAID COUNTY AND STATE, PERSONALLY APPEARED JAMES E. TAGGART AND WINONA D. TAGGART OF UMATILLA COUNTY, OREGON, PERSONALLY KNOWN TO ME TO BE THE IDENTICAL PERSONS DESCRIBED, AND WHO EXECUTED THE FOREGOING DEED OF DEDICATION AND ACKNOWLEDGE TO ME THAT THEY EXECUTE THE SAME FREELY AND VOLUNTARILY FOR THE USES AND PURPOSES MENTIONED.

IN WITNESS THEREOF, I HAVE SET MY HAND AND AFFIXED MY SEAL, DAY AND YEAR MENTIONED ABOVE.

*May H. Robnett*  
NOTARY PUBLIC FOR OREGON.

MY COMMISSION EXPIRES SEPTEMBER 18 1948.

Approval of The Hermiston Irrigation District.

Nov. 1949 *Roy W. McNeal* *Pres.*  
*E. L. Jackson* *President*

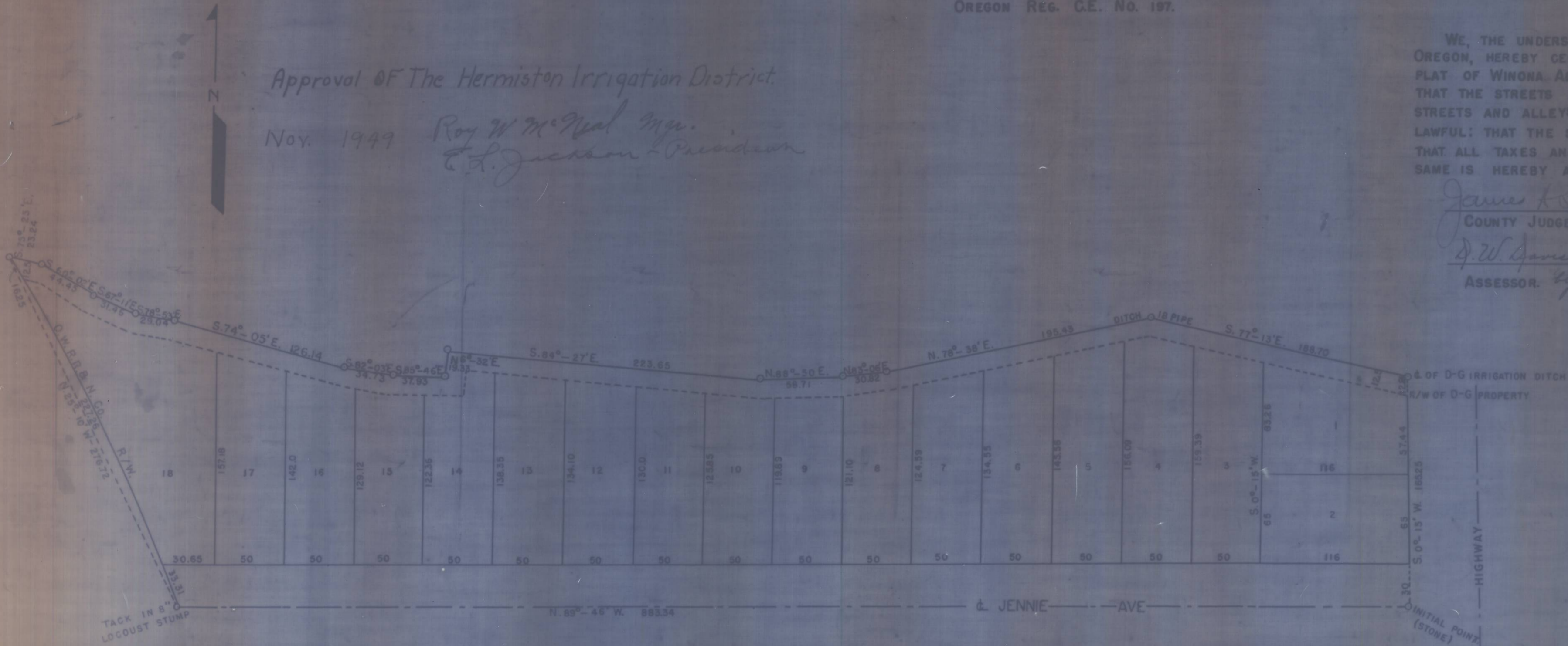

WE, THE UNDERSIGNED OFFICERS IN AND FOR UMATILLA COUNTY, OREGON, HEREBY CERTIFY THAT WE HAVE EXAMINED THE ACCOMPANYING PLAT OF WINONA ADDITION OF UMATILLA COUNTY, OREGON, AND FIND THAT THE STREETS AND ALLEYS CONFORM WITH THE ADJACENT PUBLIC STREETS AND ALLEYS INsofar AS IS PRACTICABLE: THAT THE SAME IS LAWFUL: THAT THE SAID PLAT IS IN CONFORMANCE WITH THE STATUTES: THAT ALL TAXES AND ASSESSMENTS HAVE BEEN PAID, THEREFORE SAME IS HEREBY APPROVED.

*James E. Taggart*  
COUNTY JUDGE

*Wm. A. McNeal*  
COMMISSIONER

*D. W. James*  
ASSESSOR

*Henry L. Beaumont*  
COMMISSIONER

STATE OF OREGON, S.S.  
COUNTY OF UMATILLA.

I, MRS. E. B. CASTEEL, COUNTY CLERK OF UMATILLA COUNTY, DO HEREBY CERTIFY THE FOREGOING SHEET OF TRACING TO BE AN EXACT COPY OF THE PLAT AND THE LETTERING THEREON OF WINONA ADDITION OF UMATILLA COUNTY, AS FILED IN THE OFFICE OF THE RECORDER OF UMATILLA COUNTY, OREGON.

*E. B. Casteel*  
COUNTY CLERK OF UMATILLA COUNTY

MAR 28 1947  
4:30  
6  
11  
*Jack Wilson*

Umatilla Co.  
Twp. 4N, R28E, Sec 10  
A  
Winona Add.  
219