

Map of PLEASANT VIEW FRUIT LANDS

BEING THE NE 1/4 SEC 31, T6N, R35E W4

Sept 1910 Scale: 1" = 40' Wilbur Bradley

NORTH

State of Oregon }
County of Umatilla } ss **DEDICATION**

We J.H. Hall and Laura E. Hall, husband and wife, and
Chas. J. Hall, a widower, being the sole owners of the
lands hereinafter described do hereby plat the North
East 1/4 Sec 31 T6N, R35E W4 in Umatilla County, State
of Oregon into sixteen (16) certain tracts as shown by the
accompanying map on this sheet. Said tracts shall be known
and designated hereafter as "PLEASANT VIEW FRUIT LANDS"
and we do hereby set apart and dedicate all roads designated
on said plat to the use for the public as public roads.
Witness our hands and seals this 14th day of March 1911.

Signed in the presence of J.H. Hall
this 14th day of March 1911.

State of Oregon }
County of Umatilla } ss
I, the undersigned Notary Public in and for the State of
Oregon residing at _____ do hereby certify that
on this 14th day of March AD 1911 personally appeared
before me the said J.H. Hall, AD 1911 personally appeared
to the foregoing dedication and who acknowledged to me
that they signed and executed the same of their
own free will for the uses and purposes mentioned
in said plat and sworn to before me this 14th day of
March AD 1911.

James F. Neal
Notary Public in
and for the State of Oregon residing at _____

State of Oregon }
County of Umatilla } ss
I, William S. Bradley, being first duly sworn on oath depose
and say that I am the Surveyor who surveyed the Pleasant
View Fruit Lands, that I have correctly surveyed and
marked with proper monuments lands as represented
upon this plat thereof and that the lands included within
the attached plat are located in the North East 1/4 Sec 31
T6N, R35E W4.

Freewater Oregon, March 14th 1911
Richard Bradley
Subscribed and sworn to before me this 14th day
of March 1911.

James F. Neal
Notary Public in and
for the State of Oregon.

State of Oregon }
County of Umatilla } ss
We the undersigned certify that we have examined and
hereby approve the attached plat of Pleasant
View Fruit Lands that the same adopted is
proper, that the roads are dedicated to the public
use without reservation or restriction whatsoever
that all taxes and assessments against the lands covered
by the attached plat have been paid.

County Assessor
County Surveyor

Approved this 31st day of March 1911
by the County Court of the State of Oregon for
Umatilla County, sitting in _____
the transaction of County Business.

County Judge
County Commissioner
County Commissioner

Filed for record _____

PLAT
The Surveyor and the Assessor
of the State of Oregon
do hereby certify that the
above is a true and correct
copy of the original plat
as the same appears on file
in the office of the Assessor
of the County of Umatilla
Oregon
this _____ day of _____
1911

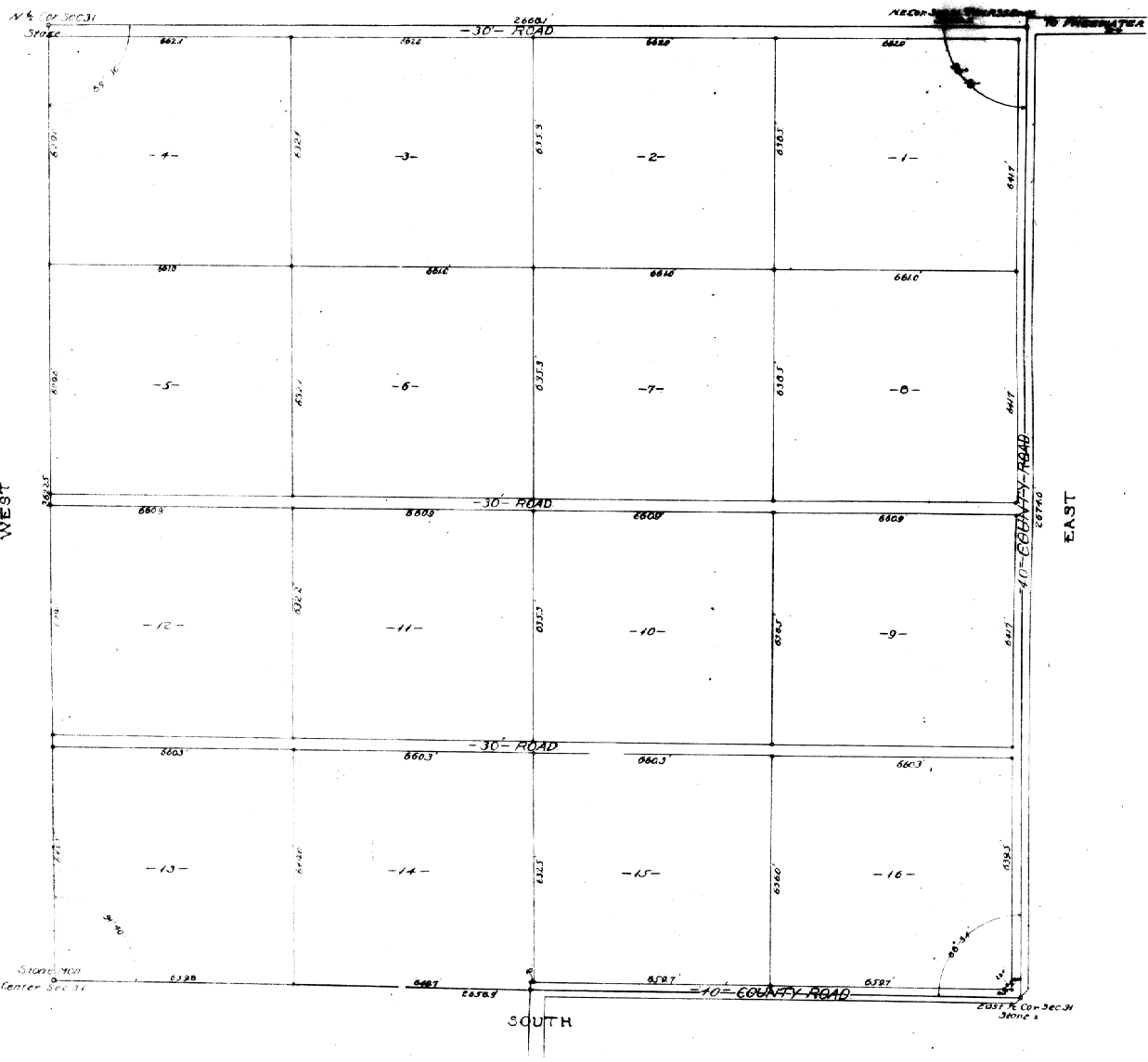

2130AP

BOOK H