

MAP OF THE  
**PORT ADDITION**  
 TO  
**HERMISTON**  
 OREGON

Scale 1 in = 150 ft.

KNOW ALL MEN BY THESE PRESENTS,  
 That we, Horace G. Newport and Anna E. Newport, husband and wife do declare that this plat is for the purpose of correcting an error in measurement of a plat designated as NEWPORT ADDITION TO HERMISTON and filed for record July 31 1907; and we do dedicate to the public and for the use of the public forever all street and alleys and park platted herein reserving however the exclusive right to place telephone and telegraph poles, and wires, electric railways, water and gas mains in the same.

In Witness whereof we have hereto set our hands and seals this 13th day of March 1908

T. M. Henderson) Horace G. Newport  
 J. H. Lawrey ) Witnesses Anna E. Newport

Be it remembered that on this 13th day of March 1908, before me the undersigned a Notary Public in and for said County and State personally appeared the within named Horace G. Newport and Anna E. Newport who are known to me to be the persons described in and who executed the within instrument and acknowledged to me that they executed the same freely and voluntarily.

In testimony whereof, I have hereunto set my hand and official seal the day and year last above written.

J. H. RALEY J. H. Raley  
 NOTARY PUBLIC STATE OF OREGON Notary Public for Oregon

Approved this 13th day of March 1908.

John W. Kimball  
 County Surveyor.

Approved this 13th day of March 1908,

C. P. Strain  
 County Assessor

STATE OF OREGON )  
 County of Umatilla ) SS.

I Frank Saling County Clerk of Umatilla County, State of Oregon and ex-officio Clerk of the County Court, do hereby certify that the within plat has been approved by the County Court.

In Witness Whereof, I have hereunto set my hand and seal of said County Court this 19th day of March 1908.

FRANK SALING, County Clerk

UMATILLA COUNTY STATE OF OREGON  
 Filed for record March 22, 1908,  
 at 8:05, A. M.

By R. T. Brown, Deputy.

Fred W. Goodley  
 Recorder of Court/Assessor.

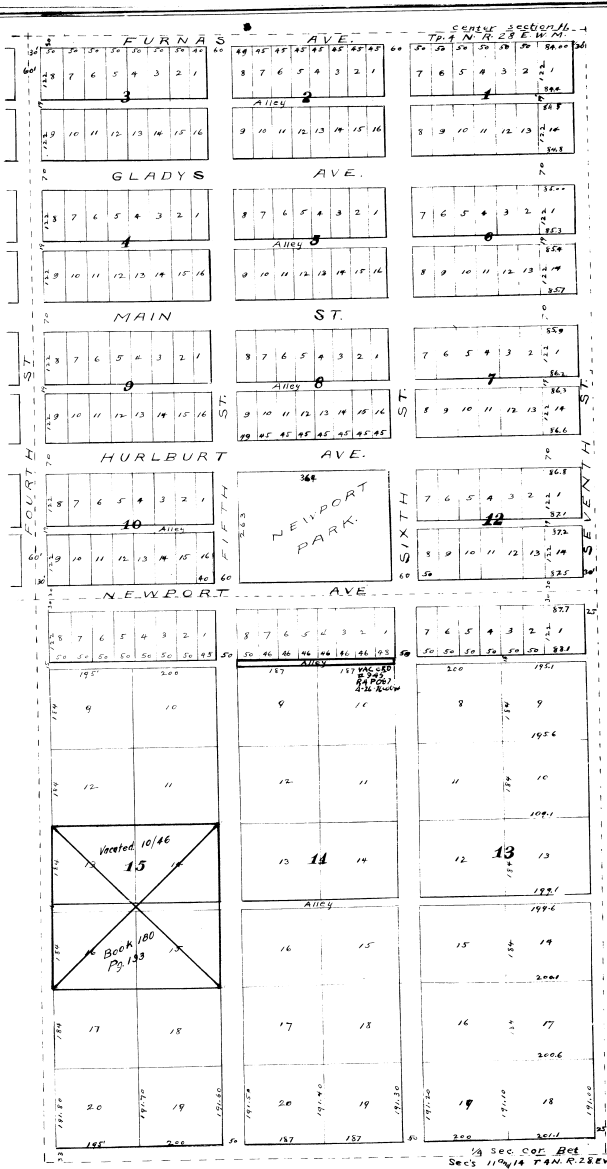

EX 2  
 76  
 28

1/2 Sec. 50E, R2E  
 Secs 11, 12, 13, 14 T4N, R2E  
 Drawn by Geo. Kimball