

GA

PLAT OF
HERMISTON,
UMATILLA Co. OR.

1/4 SEC. COR. SEC. 9, 10, 11
BET. T. 2 N., R. 22 E., W.M.

SCALE 100 FT. = 1 Inch.

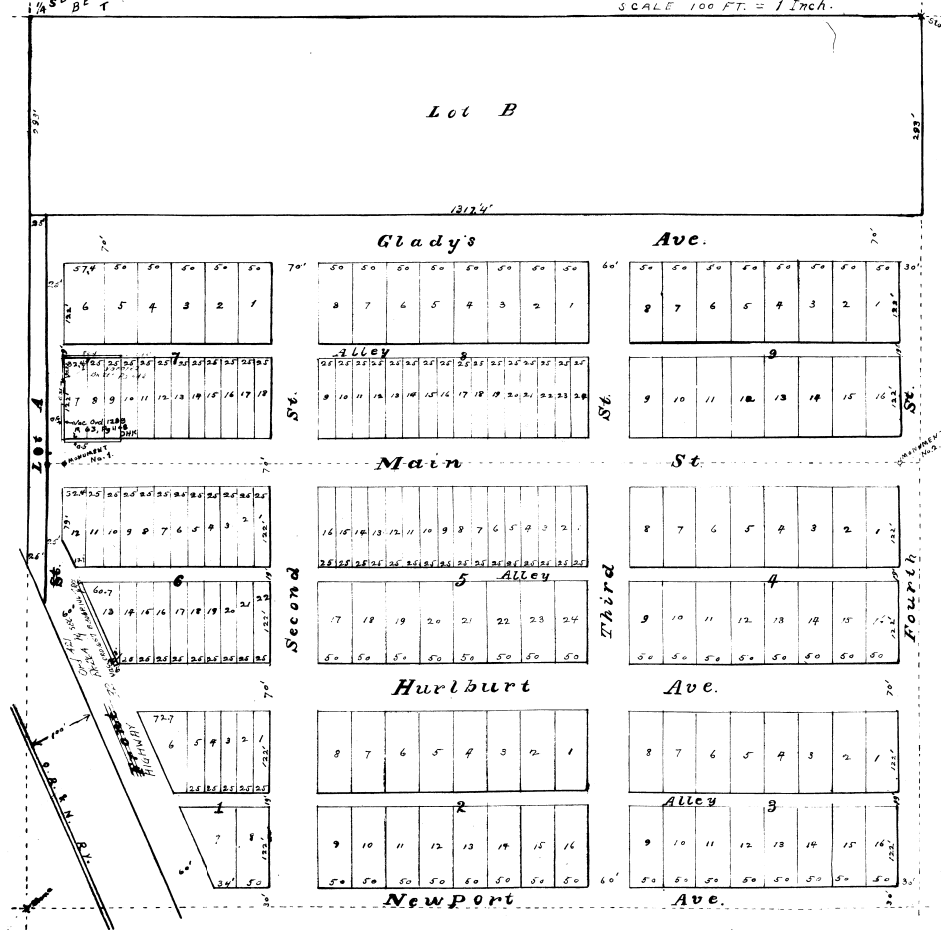

[Handwritten notes and signatures, mostly illegible due to cursive script.]

Hermiston, Oregon

[Additional illegible handwritten text]