

PARTITION PLAT 2009-06

A REPLAT OF PARCEL 2, PARTITION PLAT 2006-01
 IN NE 1/4, SE 1/4, SECTION 21, T 5 N, R 28 E,
 W.M., UMATILLA COUNTY, OREGON
 LD-5N-742-08

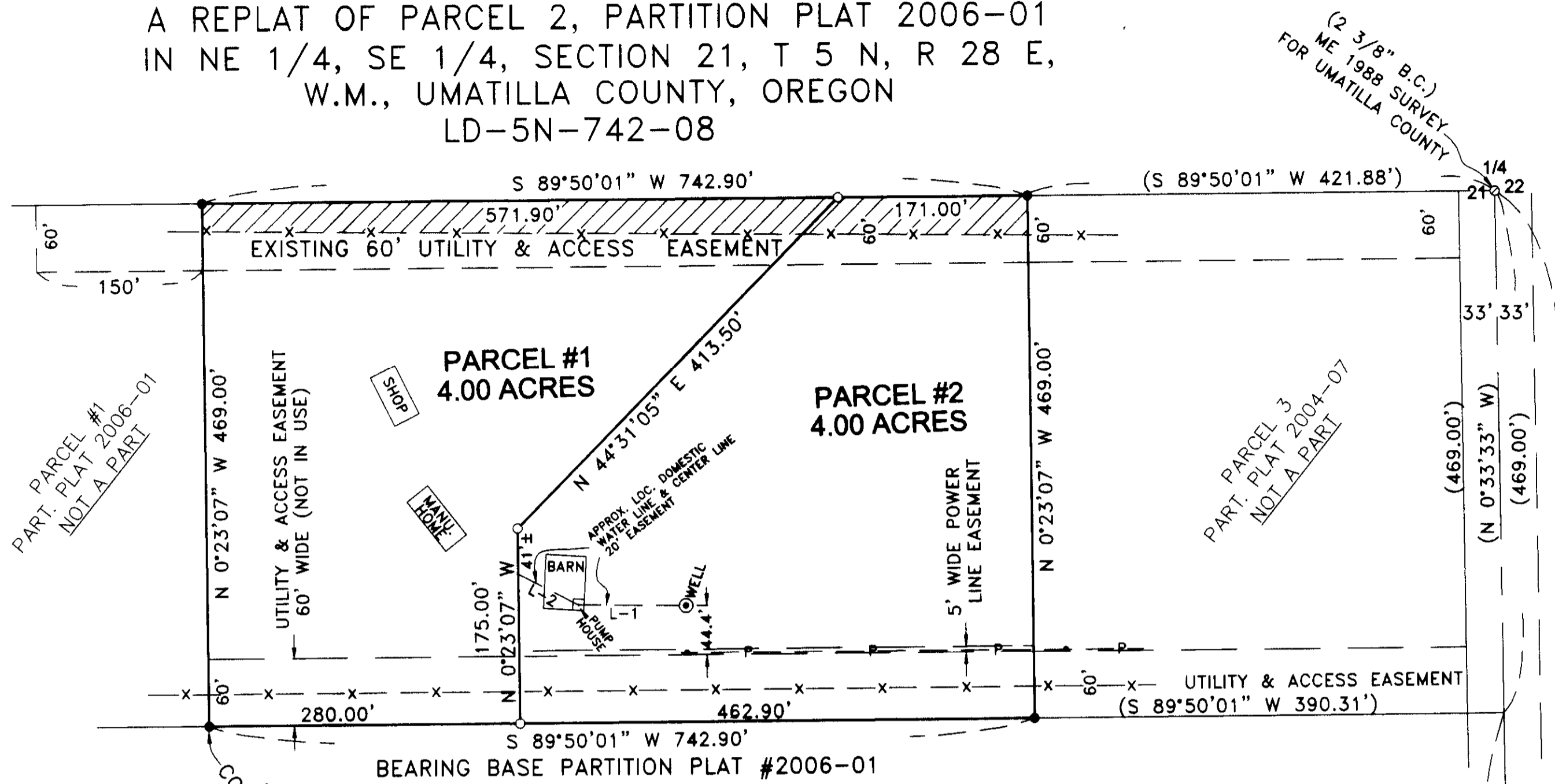

LINE TABLE

| | | |
|-----|-------------|--------|
| L-1 | N 89° 18' W | 96.7'± |
| L-2 | N 62° 42' W | 61.0'± |

APPROVALS:
UMATILLA COUNTY SURVEYOR
 APPROVED THIS 3 DAY OF March, 2009.
David H. Keller
 UMATILLA COUNTY SURVEYOR

UMATILLA COUNTY PLANNING DEPARTMENT
 APPROVED THIS 18th DAY OF March, 2009.
Sup. Mallatt
 UMATILLA COUNTY PLANNING DIRECTOR

UMATILLA COUNTY TAX COLLECTOR
 TAXES ARE PAID IN FULL
 APPROVED THIS 3rd DAY OF March, 2009.
Kristen Shanard
 UMATILLA COUNTY TAX COLLECTOR

PARCEL #2
 PART. PLAT 2000-17
 [TAX LOT 1500]

STATE OF OREGON,
 COUNTY OF UMATILLA }
 I certify that this instrument was received and recorded
 ON March 18, 2009
 at 3:00 o'clock P.m., in the record of
 PLATS of said County.
 YEAR 2009 NUMBER 06 Slide
OFFICE OF COUNTY RECORDS
 By: Jean Hemphill, Records Officer
 Fees \$ 50.00 No. 2009-5480686

LEGEND:

- FOUND 5/8" IRON REBAR, ME PARTITION PLATS #2004-07 & #2006-01, UNLESS NOTED OTHERWISE
- SET 5/8"X30" IRON REBAR WITH PLASTIC CAP #951
- ⊙ COMPUTED FROM PARTITION PLAT 2006-01
- (000) OF RECORD PARTITION PLAT 2006-01

—P—P— OVERHEAD POWER
 -x-x-x- WIRE FENCE
 ACCESS EASEMENT (BONNEY) R. 257, P.1563

THIS IS AN EXACT COPY: *G. Dennis Edwards*
 G. DENNIS EDWARDS

(2 3/8" B.C.)
 ME 1988 SURVEY
 FOR UMATILLA COUNTY

(2 3/8" B.C.)
 ME 1988 SURVEY
 FOR UMATILLA COUNTY

SURVEYOR'S CERTIFICATE & NARRATIVE:
 I, G. DENNIS EDWARDS AM A REGISTERED SURVEYOR OF THE STATE OF OREGON, AND HAVE MARKED WITH PROPER MONUMENTS THE LAND SHOWN IN THIS PLAT. I SURVEYED THIS TRACT IN PARTITION PLAT 2006-01 AND THE BEARINGS ARE BASED ON THAT SURVEY. THE DESCRIPTION OF THIS TRACT IS PARCEL #2, PARTITION PLAT 2006-01, IN NE 1/4, SE 1/4, SECTION 21, T 5 N, R 28 E, W.M., UMATILLA COUNTY, OREGON.

REGISTERED PROFESSIONAL LAND SURVEYOR
G. Dennis Edwards
 OREGON
 JULY 16, 1971
 G. DENNIS EDWARDS
 9 5 1
 RENEWS 12/31/2009

OWNERS DECLARATION:
 WE, THE OWNERS OF THE LAND DESCRIBE ABOVE, HEREBY DECLARE THAT WE HAVE CAUSED THIS PLAT TO BE PREPARED.
 WE ACKNOWLEDGE THE EASEMENTS AS SHOWN. WE HEREBY DEDICATE A 5 FOOT UTILITY EASEMENT FOR EXISTING ELECTRIC LINES OVER THE NORTH 5 FEET OF THE SOUTH 65 FEET OF PARCEL 2.
 WE ALSO HEREBY DEDICATE A 20 FOOT WIDE EASEMENT THE PERIMETER BEING 10 FEET FROM THE DOMESTIC WELL, PUMP, AND WATER LINE AS APPROXIMATELY SHOWN FOR A SHARED DOMESTIC WATER AGREEMENT BETWEEN PARCELS ONE AND TWO.

Sam K. Nobles *Nancy C. Nobles*
 SAM K. NOBLES, OWNER NANCY C. NOBLES, OWNER

Stuart Bonney
 STUART BONNEY, OWNER OF COAL AND IRON RIGHTS

STATE OF OREGON
 COUNTY OF UMATILLA }
 BEFORE ME THIS 2nd DAY OF March, 2009
 APPEARED SAM K. NOBLES, OWNER; NANCY C. NOBLES, OWNER; AND STUART BONNEY, OWNER OF COAL AND IRON RIGHTS AND ACKNOWLEDGED THE FOREGOING DEDICATION.

Joshua B. Goller
 NOTARY PUBLIC FOR OREGON
 PRINTED NAME
 COMMISSION NO. 433123
 MY COMMISSION EXPIRES 10/05/2012

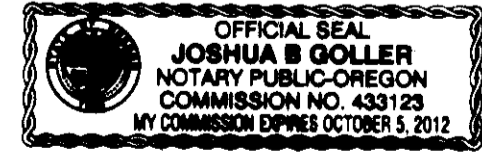

JOB# S0809124
 EDWARDS SURVEYING P.O. BOX 763
 541-567-3336 HERMISTON, OREGON 97838
 DRAWN BY NJE/JMG
 RECEIVED BY

Umatilla County Surveyor
 Date 4-07
 Drawn by JK
09-51-B