

PARTITION PLAT 2000 - 39

SE 1/4, SE 1/4, SECTION 8,
T.1 S., R. 32 E.W.M.
PILOT ROCK, OREGON

STATE OF OREGON, }
COUNTY OF UMATILLA }
I certify that this instrument was received and
recorded
ON August 16, 2000
at 9:25 o'clock Am., in the record of
PLATS of said County.
YEAR NUMBER Slide
2000 39

OFFICE OF COUNTY RECORDS

By: GEORGIA DUNAWAY Records Officer

Fees \$ 50.00 No. 2000-3740717

SURVEYOR:

KRUMBEIN ENGINEERING LTD.
361 S.E. SECOND AVE.
PENDLETON, OR. 97801
541/276-3244

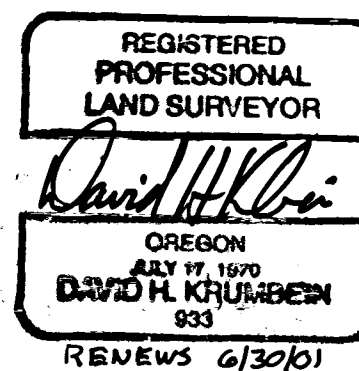

SCALE: 1" = 50'

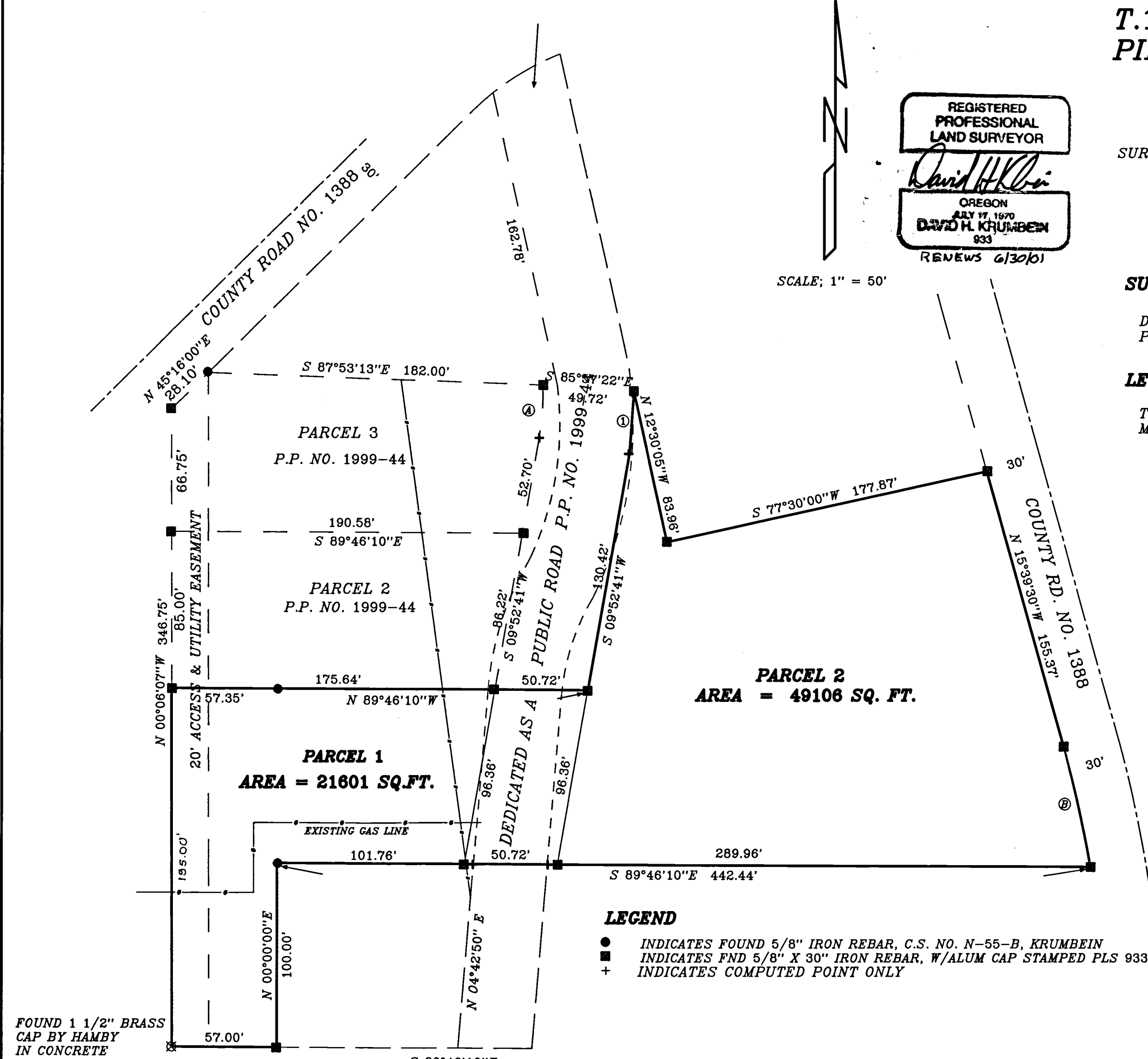

SURVEYORS NARRATIVE AND CERTIFICATE

PURPOSE OF THIS PARTITION PLAT IS TO PARTITION THAT PARCEL BELONGING TO DIANA R. BRITT AS DESCRIBED AS PARCEL 1, PARTITION PLAT 1999-44 OF THE DEED RECORDS OF UMATILLA COUNTY INTO TWO PARCELS. THE PROPERTY WAS SURVEYED IN 1999 BY KRUMBEIN ENGINEERING, PARTITION PLAT 1999-44.

LEGAL DESCRIPTION

A PARCEL OF LAND LYING IN THE SOUTHEAST QUARTER OF THE SOUTHEAST QUARTER OF SECTION 8, TOWNSHIP 1 SOUTH, RANGE 32 EAST, W.M., SAID PARCEL LYING SOUTH OF COUNTY ROAD NO. 1388 AND BEING MORE PARTICULARLY DESCRIBED AS:

PARCEL 1, PARTITION PLAT NO. 1999-44

ALSO BEING IN THE CITY OF PILOT ROCK, UMATILLA COUNTY, OREGON.

AREA = 1.63 ACRES.

SUBJECT TO ANY AND ALL EASEMENTS. BEARINGS ARE BASED UPON C.S. NO. N-55B ALSO EXCEPTING ELDER STREET

OWNERS DECLARATION

STATE OF OREGON
COUNTY OF UMATILLA

I, DIANA R. BRITT, BEING THE OWNER OF THE LAND SHOWN HEREON, DO HEREBY DECLARE THAT I HAVE CAUSED THIS PLAT TO BE PREPARED AND DO HEREBY DEDICATE TO THE PUBLIC, AND THE CITY OF PILOT ROCK SPECIFICALLY THAT LAND SHOWN AS A PUBLIC ROAD.

Diana R. Britt
DIANA R. BRITT

8/8/2000
DATE

SUBSCRIBED AND SWORN TO BEFORE ME ON THIS 8 DAY OF August 2000.

Jackie J. Carey
NOTARY PUBLIC FOR OREGON

MY COMMISSION EXPIRES 1-11-02

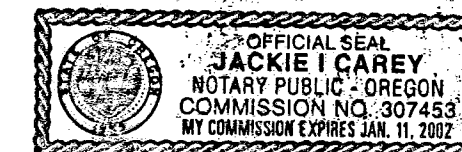

APPROVALS

I CERTIFY THAT I HAVE EXAMINED AND APPROVED THIS PARTITION PLAT

Jackie J. Carey
CITY OF PILOT ROCK

I CERTIFY THAT I HAVE EXAMINED AND APPROVED THIS PARTITION PLAT

L. Dennis Clowde 8/11/00
MORROW COUNTY SURVEYOR

TAXES ARE PAID IN FULL AS OF 16th DAY OF August 2000

Rebecca Schutt
UMATILLA COUNTY TAX COLLECTOR

THIS IS A TRUE AND EXACT COPY

David H. Krumben

8-00
JK
00-175-B