

UMATILLA COUNTY PARTITION PLAT 1998-19

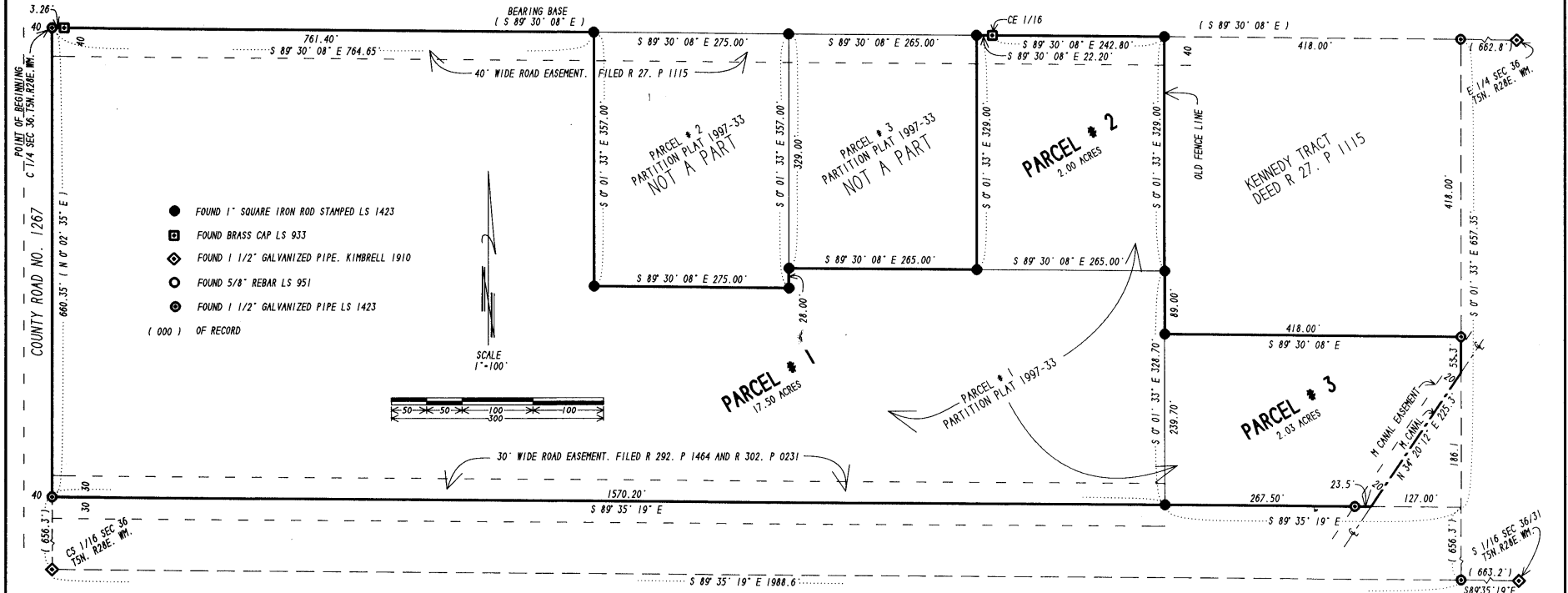

- FOUND 1" SQUARE IRON ROD STAMPED LS 1423
- FOUND BRASS CAP LS 933
- ◇ FOUND 1 1/2" GALVANIZED PIPE. KIMBRELL 1910
- FOUND 5/8" REBAR LS 951
- ⊙ FOUND 1 1/2" GALVANIZED PIPE LS 1423
- (000) OF RECORD

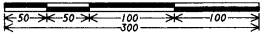

SURVEYOR'S CERTIFICATE:

THIS PARTITION PLAT PROVIDES FOR THE PARTITION OF PARCEL # 1 OF PARTITION PLAT 1997-33 IN THE SE 1/4, SECTION 36, T 5 N, R 28 E, W.M., INTO 3 PARCELS, NUMBERS 1, 2 AND 3.

NO NEW SURVEY WORK WAS REQUIRED EXCEPT TO RECORD A NEW PARTITION PLAT AS ALL CORNER MONUMENTS WERE ESTABLISHED ON PARTITION PLAT 1997-33.

I CERTIFY THAT I HAVE SURVEYED AND MONUMENTED THE CORNERS OF THIS PLAT.

OWNER'S DECLARATION:

WE, THE OWNERS OF THE PROPERTY SHOWN ON THIS PARTITION PLAT, DO STATE THAT WE HAVE CAUSED THIS PARTITION PLAT TO BE PREPARED, AND THE PROPERTY PARTITIONED IS PARTITIONED IN ACCORDANCE WITH ORS CHAPTER 92.

WE HEREBY ACKNOWLEDGE THE RECORDED EASEMENTS SHOWN ON THIS PLAT.

Dennis M. Culp *Judith Culp*
DENNIS M. CULP JUDITH CULP

APPROVALS:

APPROVED THIS 16 DAY OF June, 1998
David H. Klow
COUNTY SURVEYOR

APPROVED THIS 30 DAY OF June, 1998
Bob King for Dennis Culp
UMATILLA COUNTY PLANNING DIRECTOR

TAXES ARE PAID IN FULL
APPROVED THIS 17 DAY OF June, 1998
Church Shultz
TAX COLLECTOR

STATE OF OREGON }
COUNTY OF UMATILLA }
SUBSCRIBED AND SWORN BEFORE ME ON THIS 12th
DAY OF June, 1998.
Nelson Smallman
NOTARY PUBLIC FOR OREGON
MY COMMISSION EXPIRES 6-9-02

STATE OF OREGON, }
COUNTY OF UMATILLA }
I certify that this instrument was received and recorded
ON June 30, 1998
at 9:30 o'clock Am., in the record of
PLATS of said County.
YEAR NUMBER Slide
1998 19

OFFICE OF COUNTY RECORDS
By: GEORGIA MCNAUGHT
Records Officer
Fees \$ 25.00 No. 1998-3320102

PARTITION PLAT FOR:
DENNIS M. AND JUDITH CULP
LOCATED IN THE SE 1/4 OF SECTION 36, T 5 N, R 28 E, W.M.
UMATILLA COUNTY, OREGON
WALTER W. CRAMER 4/24/98
1030 SW 17TH
HERMISTON, OR. 97838 541-567-3471

REGISTERED
PROFESSIONAL
LAND SURVEYOR

W. W. Cramer

OREGON
SEPT. 20, 1917
WALTER W. CRAMER
1423

THIS IS AN EXACT COPY. *W. W. Cramer*