

RECEIVED BY  
 Umatilla County Surveyors  
 Date 11-03  
 Rec'd by KK  
 No. 03-328-B

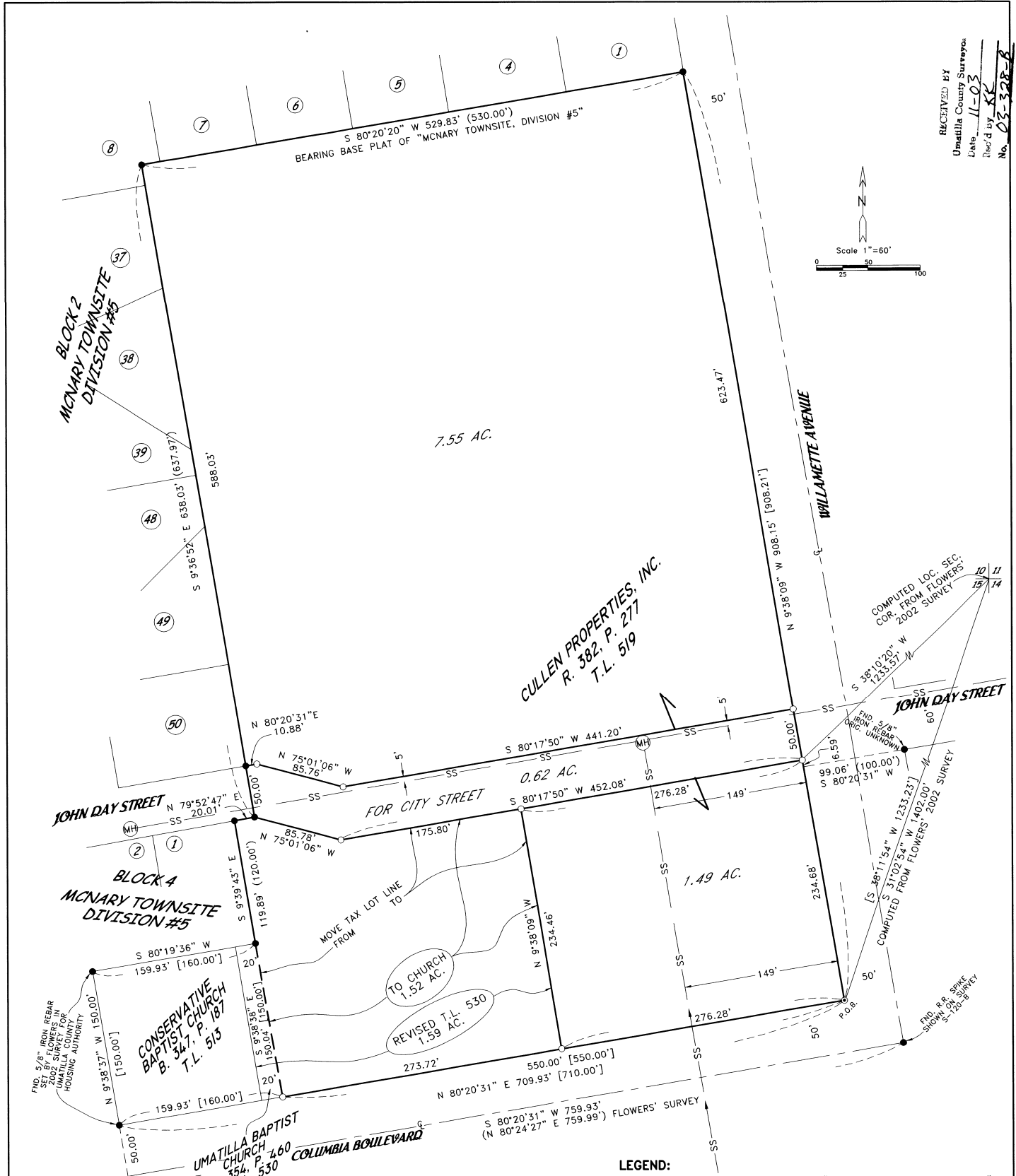
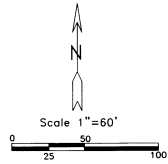

**NARRATIVE:**

THE PURPOSE OF THIS SURVEY IS TO DO A BOUNDARY LINE ADJUSTMENT BETWEEN TAX LOTS 530 AND 519 TO ADD 1.52 ACRES OF TAX LOT 519 TO TAX LOT 530 (MAP SN28A DETAIL). TAX LOT 530 IS DESCRIBED IN A DEED TO UMATILLA BAPTIST CHURCH IN BOOK 354, PAGE 460. UMATILLA COUNTY DEED RECORDS AND TAX LOT 519 IS DESCRIBED AS TRACT ONE IN A DEED TO CULLEN PROPERTIES, INC. RECORDED ON REEL 382, PAGE 277.

THE NORTH LINE AND MOST OF THE WEST LINE OF THIS TRACT IS THE BOUNDARY OF "MCNARY TOWNSITE DIV. 5". THE EAST LINE IS THE WEST RIGHT OF WAY OF WILLAMETTE AVE. AND THE SOUTH LINE IS THE NORTH LINE OF COLUMBIA BOULEVARD. I USED A RR SPIKE AT THE INTERSECTION OF WILLAMETTE AND COLUMBIA TO ESTABLISH THEIR RIGHTS OF WAY. SAID SPIKE HAS BEEN USED BY MANY SURVEYORS AND IT FITS THE DEED DISTANCES TO THE NORTH AND WEST BOUNDARIES OF THIS TRACT.

I COMPUTED THE LOCATION OF THE NE CORNER OF SECTION 15 FROM FLOWERS' 2002 SURVEY FOR THE UMATILLA COUNTY HOUSING AUTHORITY AND FOUND THAT THE TIE TO THE POINT OF BEGINNING OF THIS TRACT AS DESCRIBED IN THE DEED IS NOT CORRECT. I CORRECTED IT FOR THE NEW DESCRIPTIONS OF THE CHURCH PARCEL AND THE STREET PARCEL.

**LEGEND:**

- FOUND 5/8" IRON REBAR, PLAT OF "MCNARY TOWNSITE, DIVISION #5", UNLESS NOTED OTHERWISE.
- SET 5/8"x30" IRON REBAR WITH PLASTIC CAP #951
- ⊙ SET CONC. NAIL IN SIDEWALK
- (000) OF RECORD, PLAT OF "MCNARY TOWNSITE, DIVISION #5"
- [000] OF RECORD, DEED

REGISTERED  
 PROFESSIONAL  
 LAND SURVEYOR

OREGON  
 JULY 16, 1971  
 G. DENNIS EDWARDS  
 9 5  
 RENEWS 12/31/2003

SURVEY FOR CITY OF UMATILLA  
 IN NE 1/4, SEC. 15, T 5 N, R 28 E, W.M.,  
 CITY OF UMATILLA, UMATILLA COUNTY, OREGON  
 10/8/2003 JOB# S0309239  
 EDWARDS SURVEYING P.O. BOX 763  
 541-567-3336 HERMISTON, OREGON 97838  
 DRAWN BY NJF