

- Notes:
1. All required Rights-of-Way not colored have been previously obtained as shown on U.S. Corps of Engineers Drawing No. WW-3-44.
  2. All property thru which permanent Rights-of-Way are required lie in Sections 12 & 13, Township 5 N, Range 35 E of Willamette Meridian, and Sections 7 & 8, Township 5 N, Range 36 E of Willamette Meridian, in Umatilla County, Oregon.

AS-CONSTRUCTED

**PLAN**  
SCALE IN FEET  
0 100 200 300

REVISION	DATE	DESCRIPTION	BY
AS CONSTRUCTED	5 Mar 54		
CORPS OF ENGINEERS, U. S. ARMY OFFICE OF THE DISTRICT ENGINEER WALLA WALLA, WASHINGTON			
<b>MILTON-FREEWATER PROJECT</b> WALLA WALLA RIVER, OREGON <b>CHANNEL AND LEVEE CONSTRUCTION</b> STA. 127+00 TO STA. 183+00 RIGHT OF WAY			
DRAWN BY: E.C. Frazee CHECKED BY: E.C. Frazee DATE: 11/1/53		APPROVED BY: [Signature] DATE: 11/1/53	
SCALE AS SHOWN		SPEC. NO.	
SHEET: <b>WW-39-49/1 A</b>			



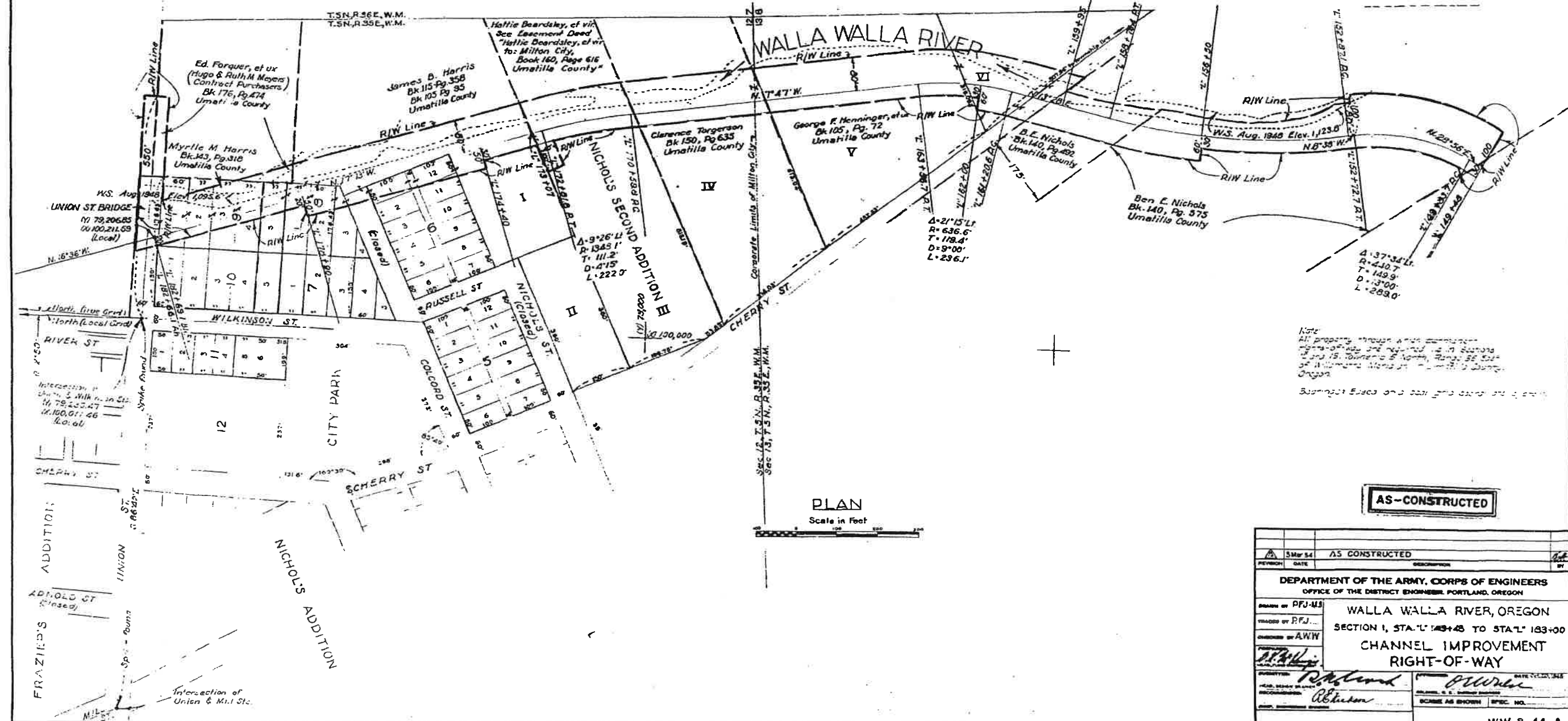
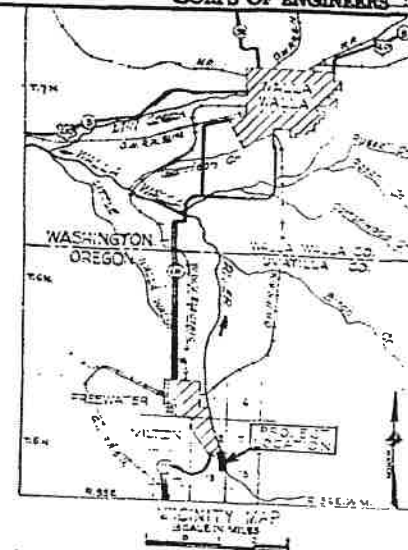

$\Delta = 22^{\circ}06' R$   
 $R = 1527.9'$   
 $T = 298.4'$   
 $D = 3^{\circ}43'$   
 $L = 589.3'$

$\Delta = 21^{\circ}15' L$   
 $R = 636.6'$   
 $T = 178.4'$   
 $D = 9^{\circ}00'$   
 $L = 236.1'$

$\Delta = 37^{\circ}34' L$   
 $R = 440.7'$   
 $T = 149.9'$   
 $D = 3^{\circ}00'$   
 $L = 269.0'$

Note:  
 All property through which easements  
 rights-of-way are required is in Sections  
 12 and 15, Township 5 North, Range 3E East  
 of Willamette Meridian in Umatilla County,  
 Oregon.  
 Surveyed Easement and Right-of-Way Lines

PLAN

Scale in Feet

AS-CONSTRUCTED

DESIGNED BY	AS CONSTRUCTED
DATE	
DEPARTMENT OF THE ARMY, CORPS OF ENGINEERS OFFICE OF THE DISTRICT ENGINEER, PORTLAND, OREGON	
WALLA WALLA RIVER, OREGON	
SECTION I, STA. "L" 143+48 TO STA. "L" 183+00	
CHANNEL IMPROVEMENT RIGHT-OF-WAY	
APPROVED	DATE
BY	
SCALE AS SHOWN	SPEC. NO.
WW-3-44 A	

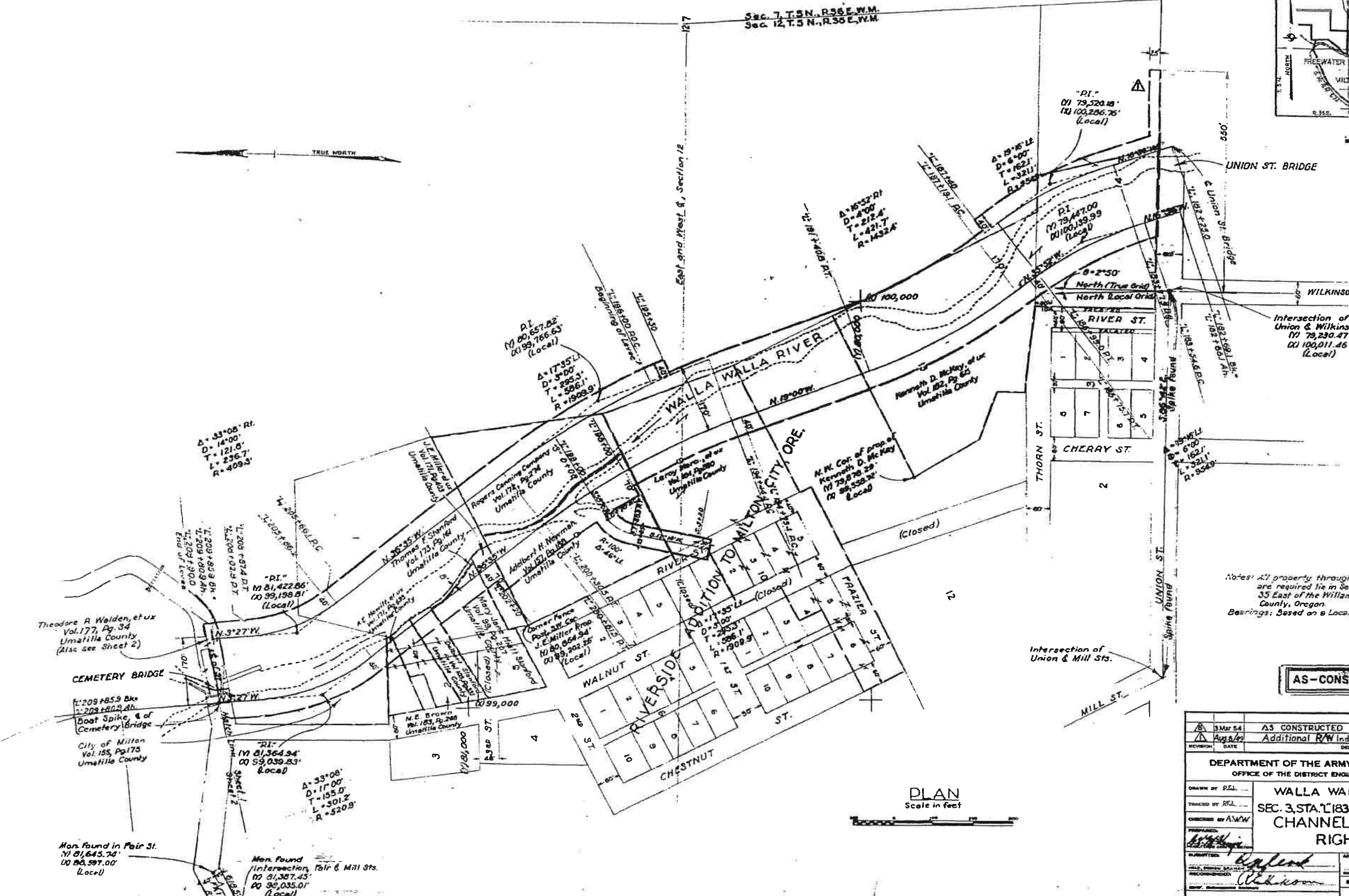
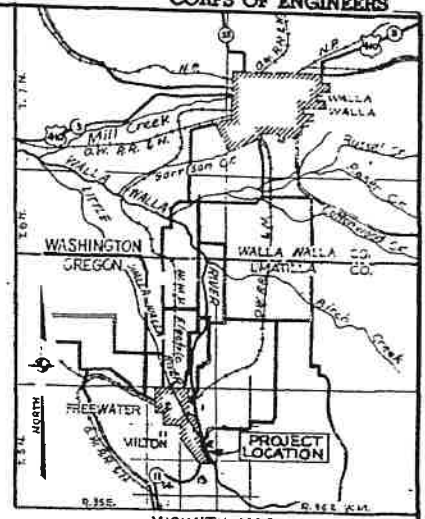

Notes: All property through which permanent right-of-way are required lie in Section 12, Township 5 North, Range 35 East of the Willamette Meridian, in Umatilla County, Oregon.  
Bearings: Based on a Local Grid Coordinate System.

**AS-CONSTRUCTED**

DATE	3 Mar 54	DESCRIPTION	A3 CONSTRUCTED
REVISION	DATE	DESCRIPTION	Additional R/W Indicated Near Union St Bridge
DEPARTMENT OF THE ARMY, CORPS OF ENGINEERS OFFICE OF THE DISTRICT ENGINEER, PORTLAND, OREGON			
DRAWN BY	REL	WALLA WALLA RIVER, OREGON	
TRACED BY	REL	SEC. 3, STA. 1183+00 TO STA. 1285+00	
CHECKED BY	AMW	CHANNEL IMPROVEMENT	
PREPARED BY	AMW	RIGHT-OF-WAY	
SUBMITTED BY	Walden	APPROVED BY	Walden
DATE	3/12/54	DATE	3/12/54
SCALE AS SHOWN		SPEC. NO.	
Sheet 1 of 2 WW-3-45/1 B			

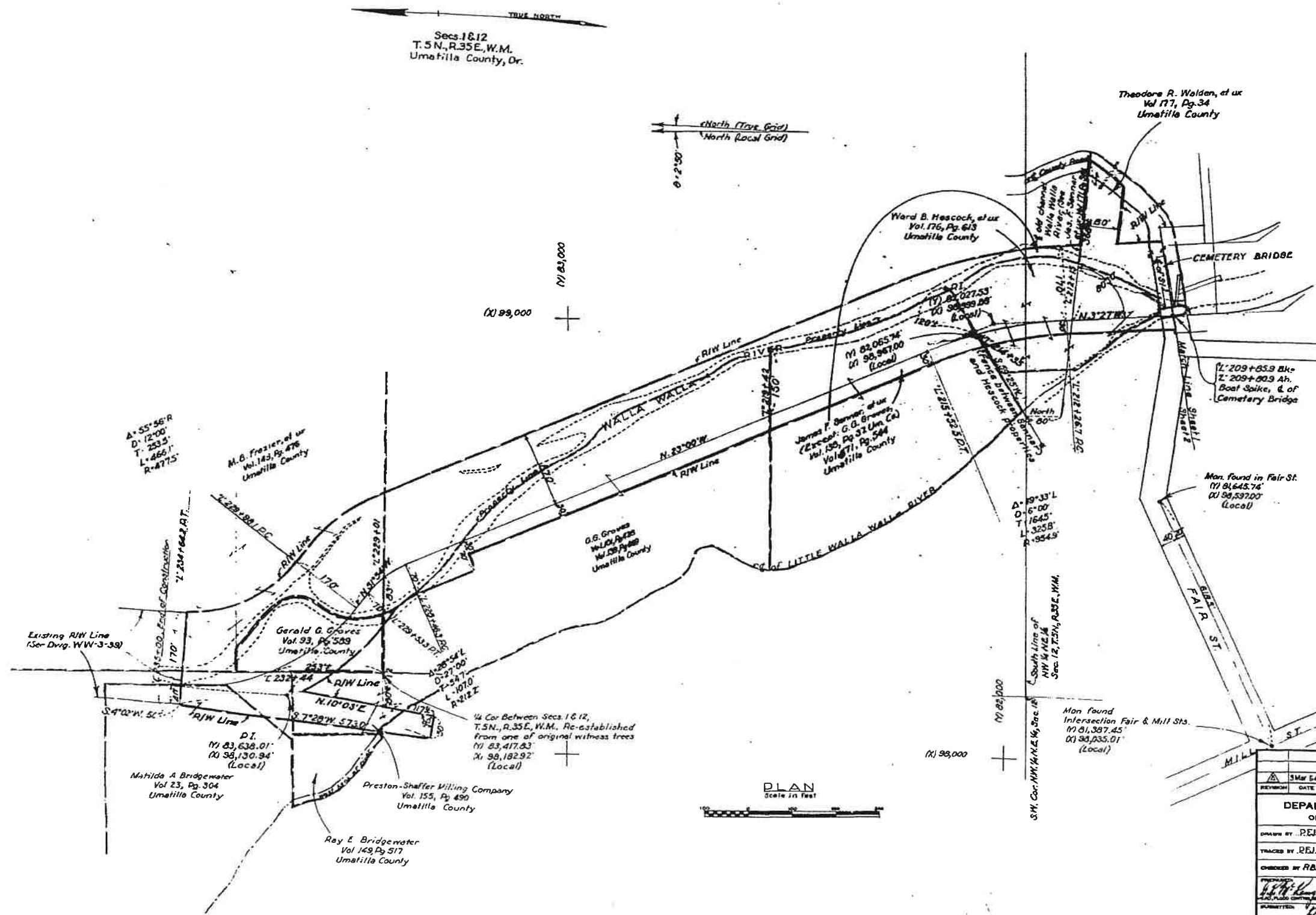

Note:  
All property through which permanent rights-of-way are required lie in Sections 1 and 12, Township 5 North, Range 35 East of the Willamette Meridian, in Umatilla County, Oregon.

Bearings:  
Based on a local Grid Coordinate System.



REVISION	DATE	DESCRIPTION	BY
3	Mar 54	AS CONSTRUCTED	
DEPARTMENT OF THE ARMY, CORPS OF ENGINEERS OFFICE OF THE DISTRICT ENGINEER, PORTLAND, OREGON			
DRAWN BY	REJ...	WALLA WALLA RIVER, OREGON	
TRACES BY	REJ...	SECTION 3, STA. "L" 183+00 TO "L" 235+00	
ENGINEERED BY	R.B.E.	CHANNEL IMPROVEMENT	
PROJECT NO.	WW-3-45/2	RIGHT-OF-WAY	
APPROVED	<i>[Signature]</i>	DATE	25-54
SCALE AS SHOWN		SHEET NO.	



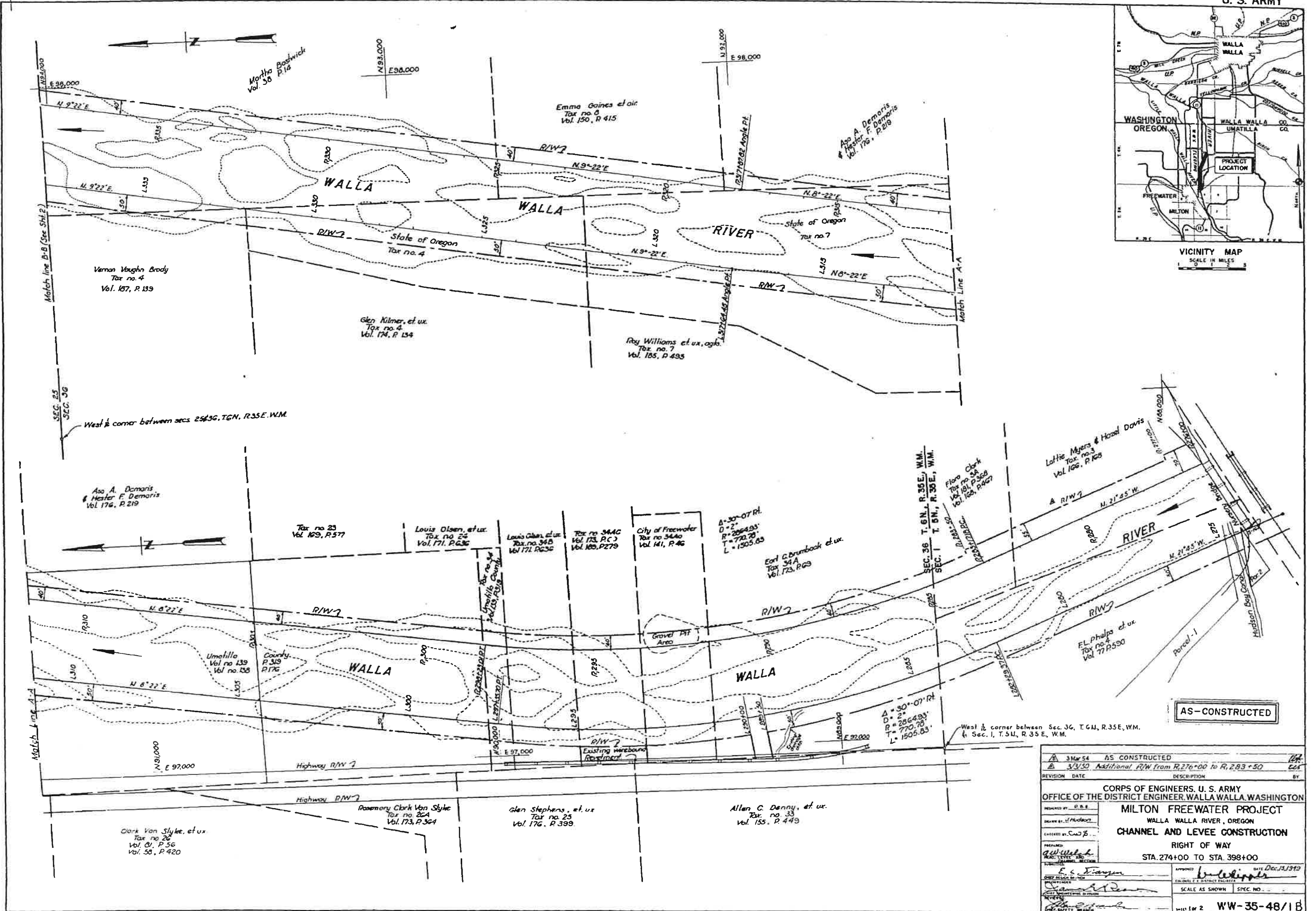

REVISION	DATE	DESCRIPTION	BY
AS CONSTRUCTED	3/3/54	Additional R/W from R. 276+00 to R. 283+50	665
CORPS OF ENGINEERS, U. S. ARMY OFFICE OF THE DISTRICT ENGINEER, WALLA WALLA, WASHINGTON			
<b>MILTON FREEWATER PROJECT</b> WALLA WALLA RIVER, OREGON <b>CHANNEL AND LEVEE CONSTRUCTION</b> RIGHT OF WAY STA. 274+00 TO STA. 398+00			
DESIGNED BY: D. B. B.	APPROVED: <i>E. C. Dwyer</i>	DATE: Dec. 13, 1949	
DRAWN BY: J. H. Anderson	CHECKED BY: C. A. J. S.	SCALE: AS SHOWN	SPEC. NO.:
PREPARED BY: <i>J. W. Smith</i>			
SHEET 1 OF 2		WW-35-48/1B	

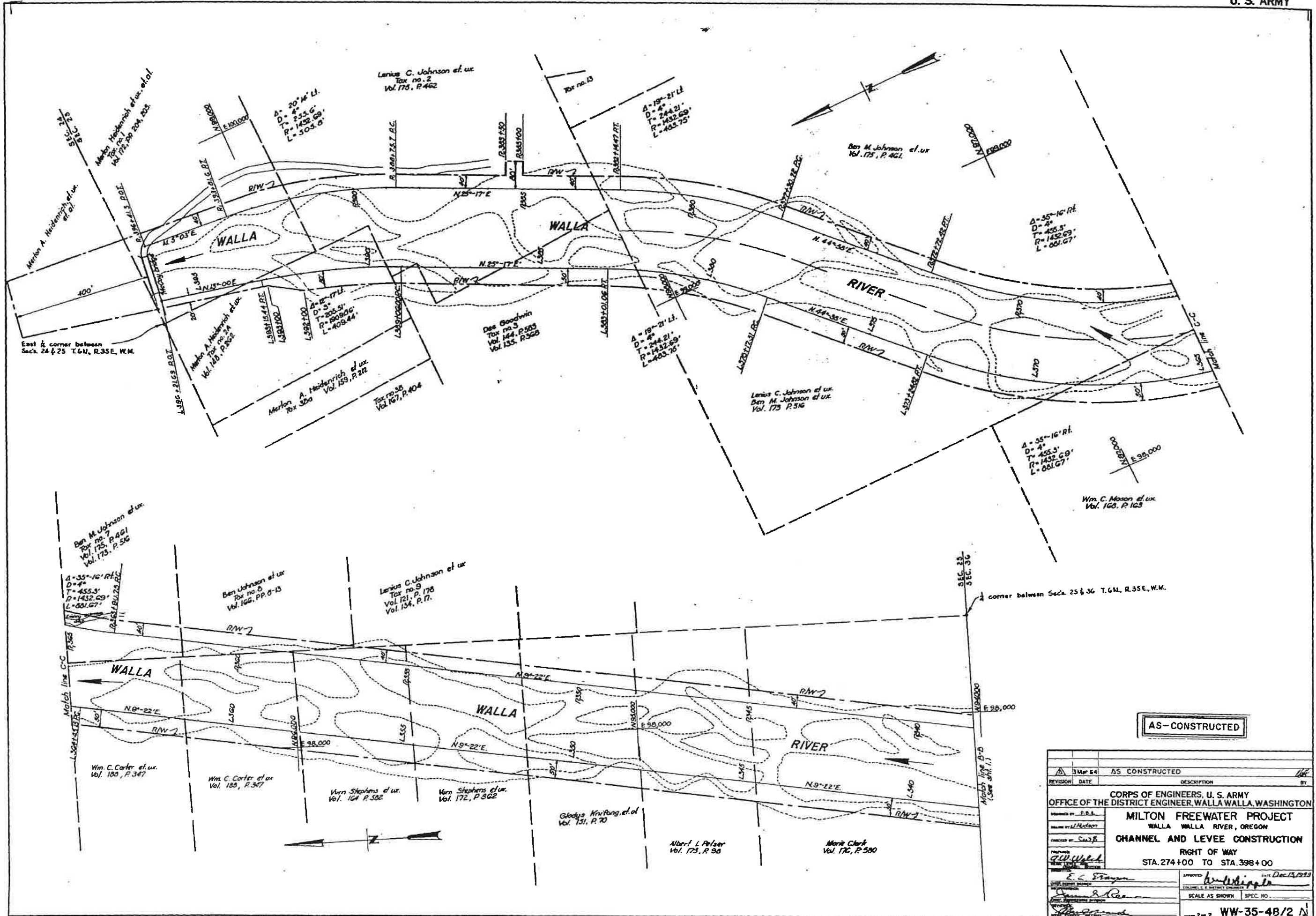

AS-CONSTRUCTED

REVISION	DATE	DESCRIPTION	BY
1	3 Mar 54	AS CONSTRUCTED	
CORPS OF ENGINEERS, U. S. ARMY OFFICE OF THE DISTRICT ENGINEER, WALLA WALLA, WASHINGTON			
<b>MILTON FREEWATER PROJECT</b> WALLA WALLA RIVER, OREGON <b>CHANNEL AND LEVEE CONSTRUCTION</b> RIGHT OF WAY STA. 274+00 TO STA. 398+00			
DESIGNED BY	E. C. STAYTON		
CHECKED BY	J. W. WELCH		
APPROVED BY	E. C. STAYTON		
SCALE	AS SHOWN		
SPEC. NO.	WW-35-48/2		