

This map was prepared for Assessment & Taxation purposes only and was NOT prepared nor is it suitable for legal, engineering or surveying purposes.

SE 1/4 SEC 34 T6N R35E WM UMATILLA COUNTY SCALE 1"=200'

6N 35 34D
AERIAL PHOTO NO. 6P-62

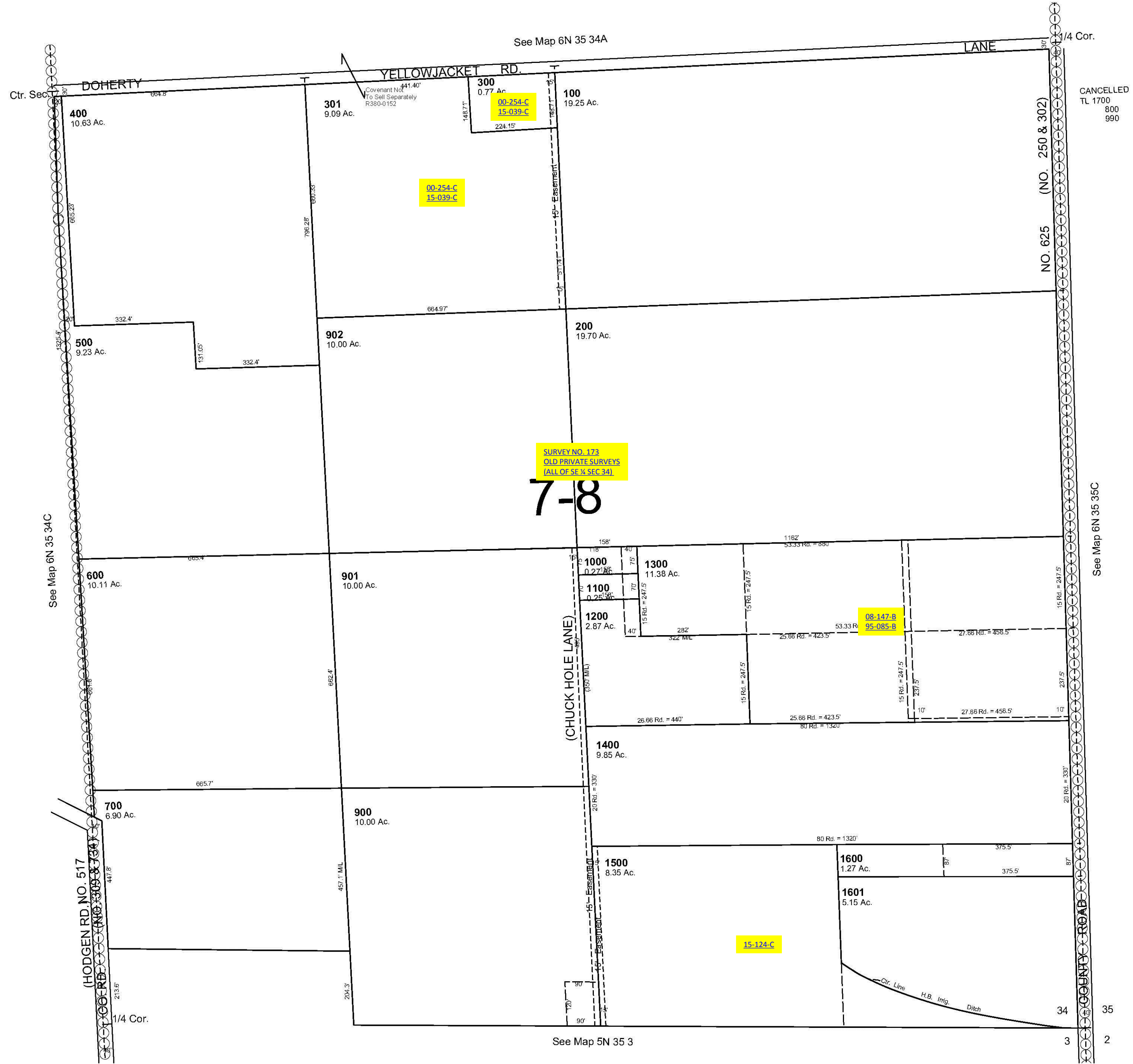

CANCELLED
TL 1700
800
990

SURVEY NO. 173
OLD PRIVATE SURVEYS
(ALL OF SE 1/4 SEC 34)
7-8

Revised: 4/25/11

6N 35 34D