ALSO SEE SURVEYS 03-023-C, 12-033-C, 12-048-AX; CORNER RECORDS; G.L.O. SURVEYS

This map was prepared for assessment purposes

SW1/4 SEC 21 T6N R35E WM
UMATILLA COUNTY

SCALE 1"=200'

10/05/06

6N 35 21C

AERIAL PHOTO NO. 6P-20

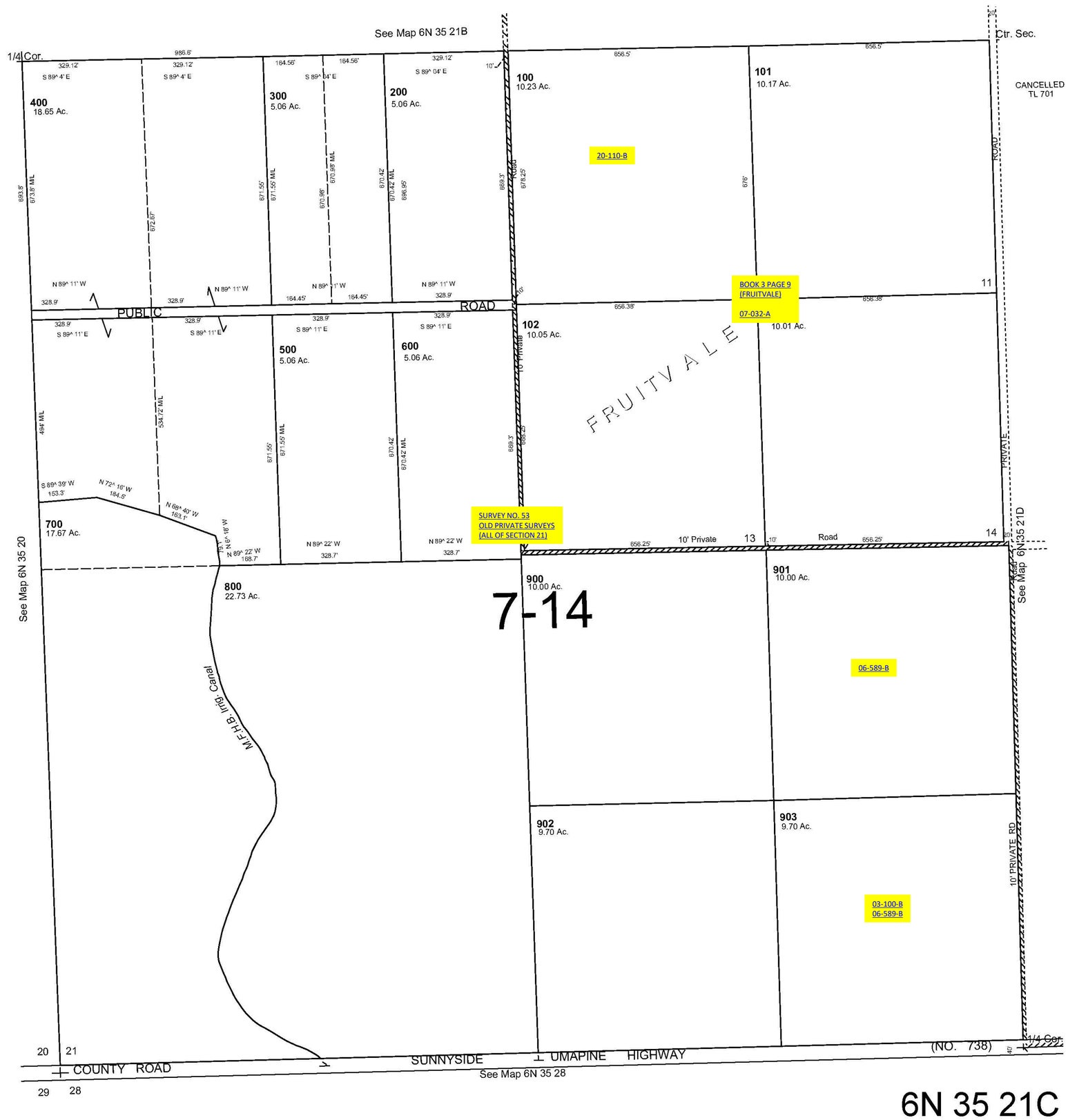

6N 35 21C