ALSO SEE SURVEYS 12-155-C, 98-147-G, S-157-C; CORNER RECORDS; G.L.O. SURVEYS

This map was prepared for Assessment & Taxation purposes only and was NOT prepared nor is it suitable for legal, engineering or surveying purposes.

SEC 7 T5N R36E WM
UMATILLA COUNTY
1"=400'

5N 36 07
AERIAL PHOTO NO. 5P 12-16, 6P 120-123, 11P 51-53

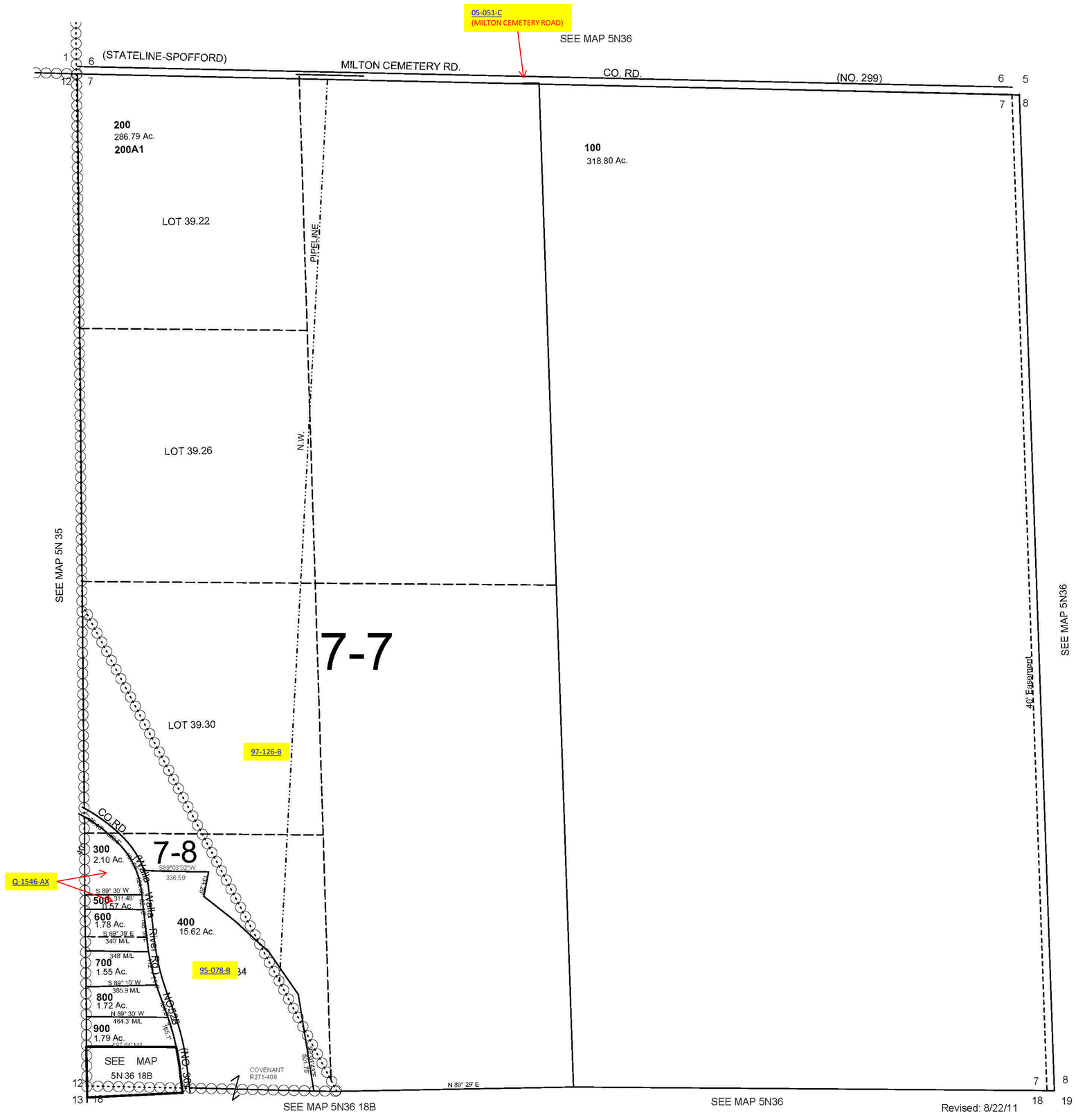

Revised: 8/22/11

5N 36 07