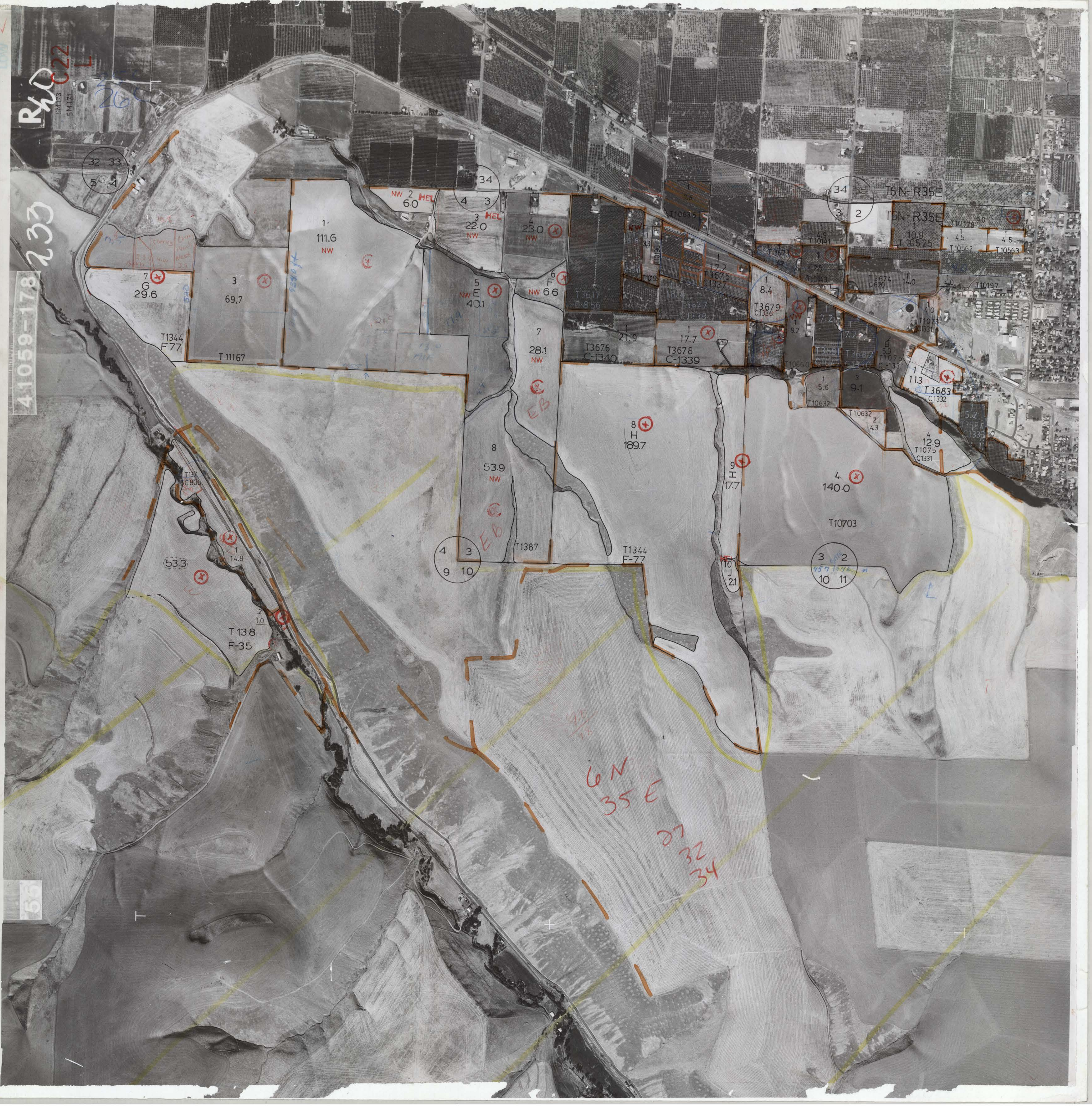
41059-178
233
R40
C22
L
5M173
5M171
32 33
5 4
34
4 3
34
3 2
T6N-R35E
T5N-R35E
NW 2 6.0 HEL
3 22.0 NW HEL
4 23.0 NW
1 111.6 NW
3 69.7
7 G 29.6
T1344 F77
T 11167
5 E 40.1 NW
6 F NW 6.6
7 28.1 NW
EB
8 53.9 NW
EB
T1387
4 3
9 10
T1344 F-77
8 H 189.7
9 H 17.7
10 J 2.1
4 140.0
T10703
3 2
10 11
T10635
T10141
1 10.9 T10525
1 9.0 T10178
1 4.5 T10562
1 4.5 T10563
T10196
T10195
1 17.2 T3675 C1337
1 7.8 T10143
T3674 C620 1 14.0
1 4.0 T10197
1 8.4 T3679 C1336
1 9.2
1 4.0 T1075 C1331
1 21.9 T3676 C-1340
1 17.7 T3678 C-1339
T10660
2 B 5.9 T1075 C-1331
1 11.3 T3683 C1332
1 5.6 T10632
3 9.1
T10632 2 4.3
4 12.9 T1075 C1331
T137 C806
1 14.8
53.3
2 1.0
T138 F-35
6N 35E
27 32 34