

# TOWNSHIP 5 N., RANGE 35 E.W.M. UMATILLA COUNTY OREGON

SCALE 2 IN. = 1 MILE  
DATED 1932

CHAS. F. METSKER CIVIL ENGINEER  
215 COMMERCE BLDG. PORTLAND, ORE.  
930 1/2 PACIFIC AVE. TACOMA, WASH.

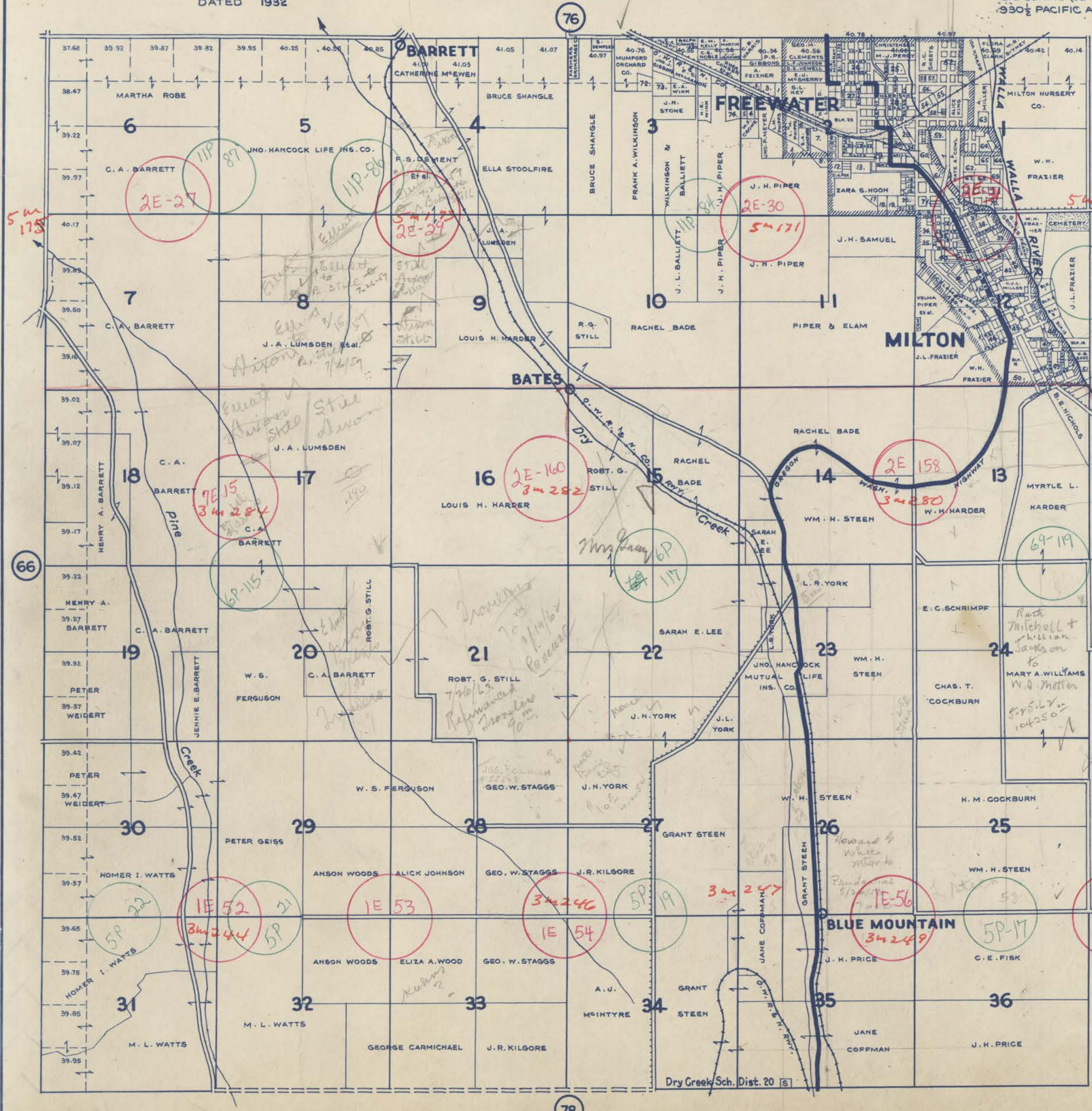

- 1-ESTER E. MEYER
- 2-R. B. RICHEY
- 3-L. W. MOON
- 4-F. B. RICHEY
- 5-ARTHUR S. WALKER
- 6-C. A. WANT
- 7-ALICE E. BONSALE
- 8-GEO. O. HARSHMAN
- 9-MARIA SECKINS
- 10-WM. L. BROWN Et al.
- 11-ALICE E. BONSALE
- 12-FIRST NATL. BK. OF MILTON
- 13-JANE FOGLESONG
- 14-E. D. ROBBINS
- 15-U. L. OLINGER
- 16-WM. FOGLESONG
- 17-OSRA GRAHAM
- 18-J. W. SALING
- 19-FRANK WHITE
- 20-TASSEY STEWART
- 21-J. H. SAMUEL
- 22-M. H. RICE
- 23-O. R. & N. CO.
- 24-MILTON BOX CO.
- 25-RAILROAD ADD.
- 26-FREEWATER
- 27-EVANS ADD.
- 28-FREEWATER
- 29-NORTH MILTON
- 30-STOUTS ADDITION
- 31-HAZEL HOON
- 32-F. F. ELLIS
- 33-GEO. A. WALKER
- 34-AUGUST TANKE
- 35-S. A. MILLER
- 36-PIERCE & ELAMS ADD.
- 37-W. W. WASSER
- 38-SARAH E. MCINTYRE
- 39-H. H. HARRIS
- 40-BLACKS ADD.
- 41-CROSSES ADD.
- 42-U. L. MILLER
- 43-R. F. VANCE
- 44-E. H. MAIDEN
- 45-MILTON
- 46-HILLSIDE ADD.
- 47-FRAZIER ADD.
- 48-RIVERSIDE ADD.
- 49-NICHOLS ADD.
- 50-W. H. HARDER
- 51-NICHOLS 2ND ADD.
- 52-PART OF ORIG. TOWN
- 53-CLARKS ADD. TO MILTON
- 54-V. B. BALDWIN
- 55-JESSIE S. HURST
- 56-IDA KNAPP
- 57-R. C. SHEETS
- 58-A. W. HILL
- 59-RUBY LAMKE
- 60-PEACOCK HILL CO.
- 61-R. M. LEE
- 62-JAMES DODD
- 63-ERNEST A. SCHEUCH
- 64-CECIL CARTER
- 65-PETER SARANTE
- 66-THOS. H. MCILROY
- 67-R. E. BRIDGEWATER
- 68-EDITH IRELAND
- 69-T. E. GOULD
- 70-MATILDA BRIDGEWATER
- 71-CENTRAL VIEW ADD. TO MILTON
- 72-JNO. E. DAUGHERTY
- 73-U. W. DAUGHERTY
- 74-U. M. MORRIS

*Handwritten notes:*  
Ruth Mitchell + William Jackson to Mary A. Williams W. A. Mottin 5/25/14 104250  
J. H. Piper 5/24/17  
3/24/20  
3/24/20  
3/24/20