T.3 N.R.29E.

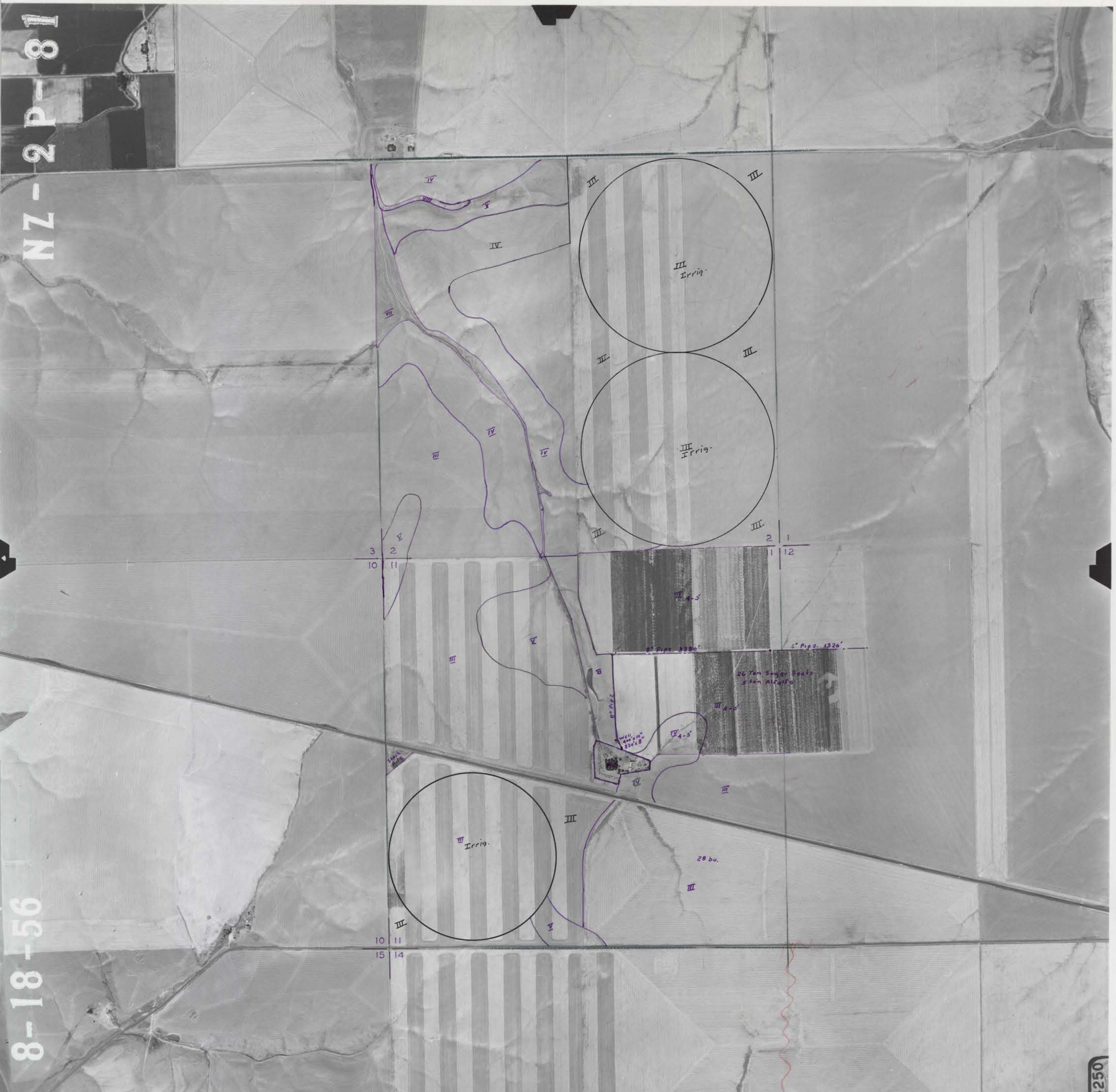
NZ-2P-81
8-18-56
784250
III Irrig.
III Irrig.
III Irrig.
IV
VIII
V
IV
VII
III
IV
IV
V
3 2
10 11
2 1
1 12
III 4-5
8" Pipe 3380'
6" Pipe 1320'
26 Ton Sugar Beets
5 ton Alfalfa
III 4-5
IV 4-5
8" Pipe
Well, 400'x10" 220'x8"
Stock Pile
III
V
III
IV
III
III
28 bu.
III
V
10 11
15 14