This map was prepared for assessment purposes

SW1/4 SEC 28 T5N R29E WM
UMATILLA COUNTY

SCALE 1"=200'

9/26/06

5N 29 28C

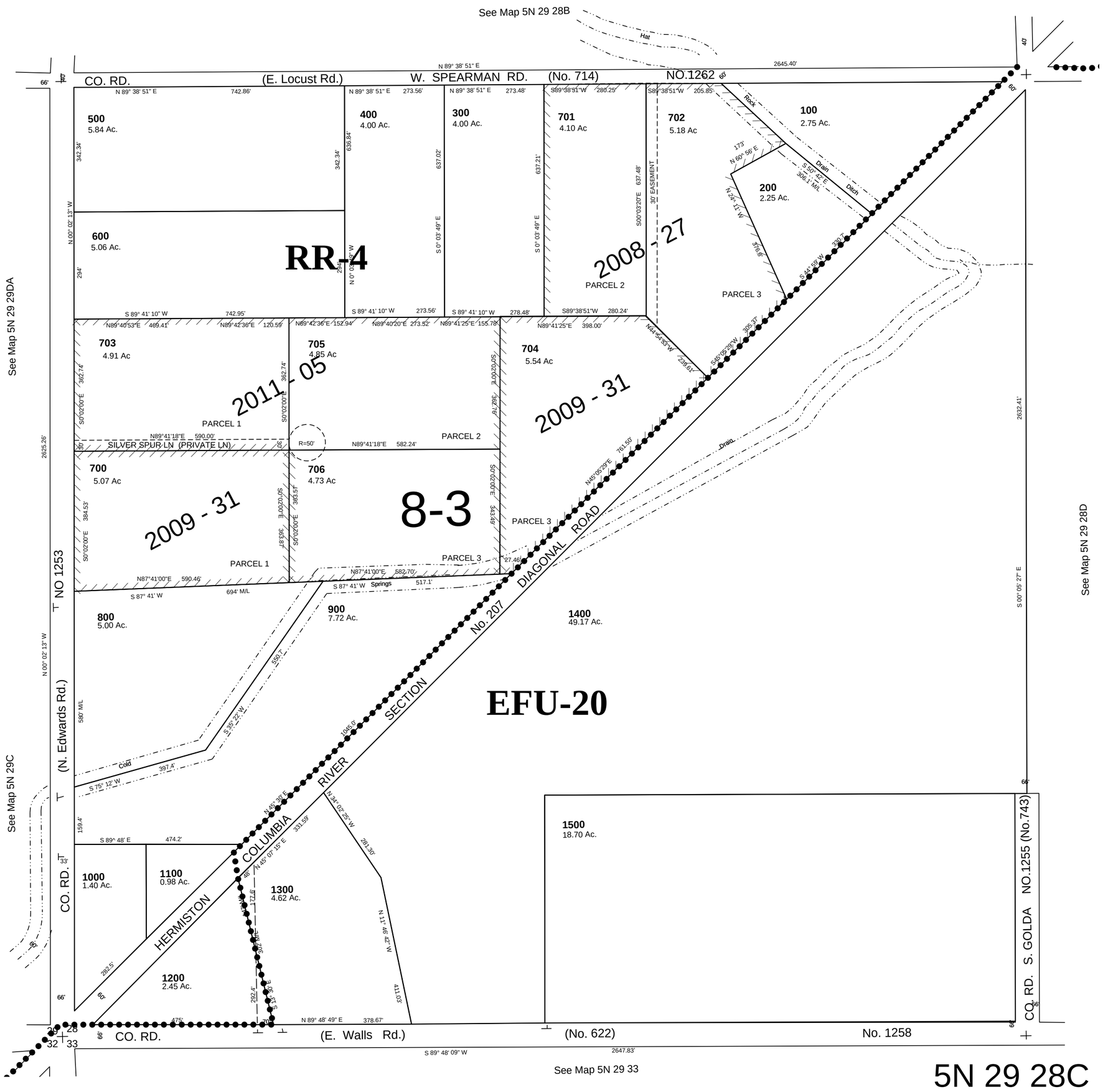

5N 29 28C