This map was prepared for assessment purposes

# SW1/4 SEC 17 T4N R28E WM
# UMATILLA COUNTY

SCALE 1"=200"

9/18/06

4N 28 17C

AERIAL PHOTO NO. 2P-25

See FIRM for areas subject to flooding
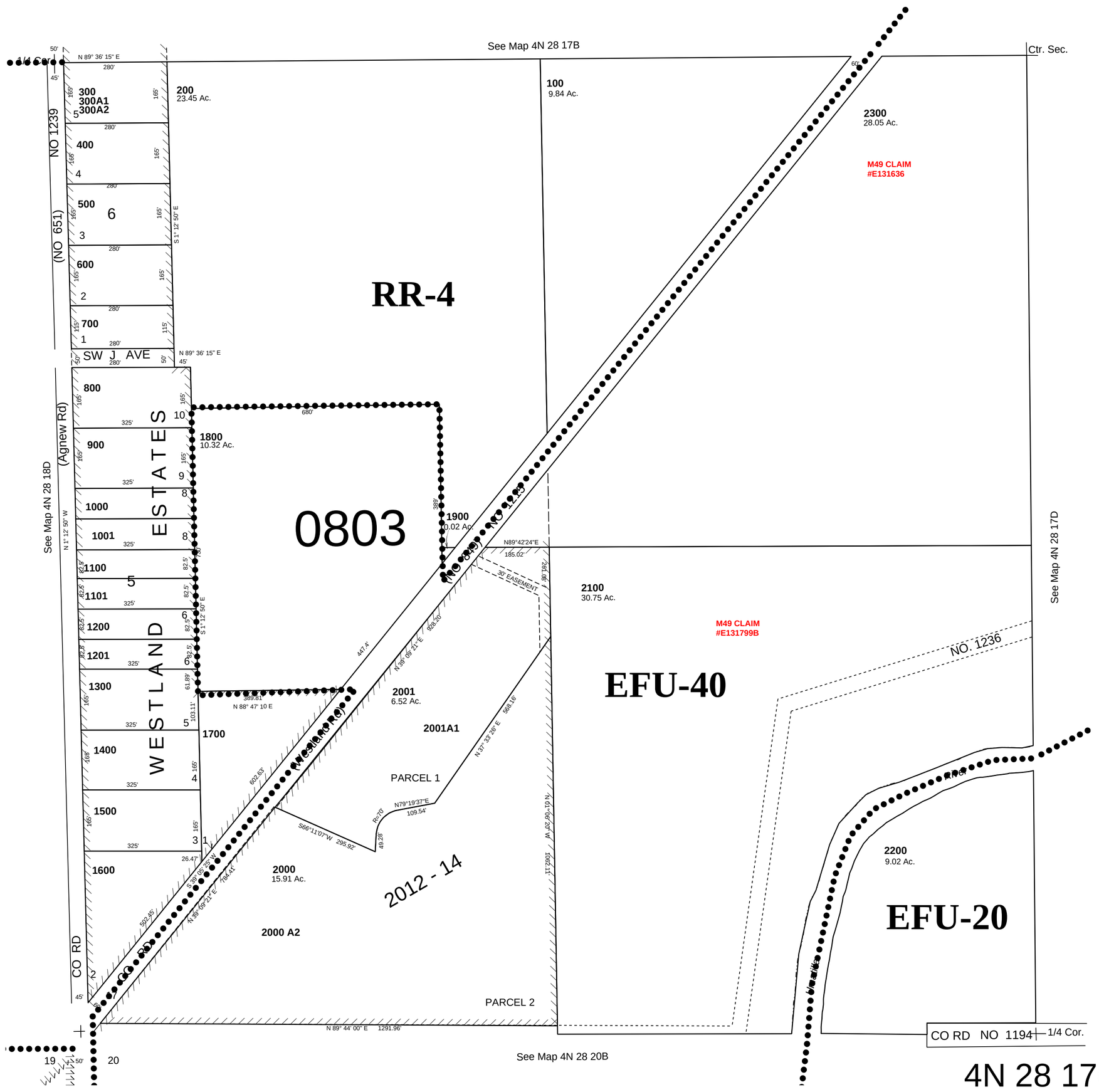
Butter Creek& p/o Ordnance Gravel Critical Ground Water Area