

This map was prepared for Assessment purposes only.

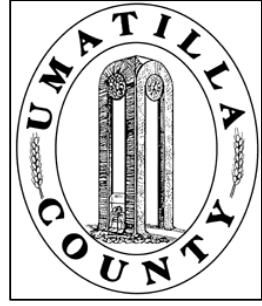

SEC 27 T4N R27E WM UMATILLA COUNTY, OR

SCALE: 1" = 400'

03/17/20

4N 27 27

AERIAL PHOTO NO. NZ-1P 116-118
2P 27-29 & 36-38

All in Ordnance Gravel Critical Ground Water Area
I-84/Army Depot Road Interchange Area Management Overlay Zone
All in Westland Rd/I-84 Interchange Area Transportation Plan

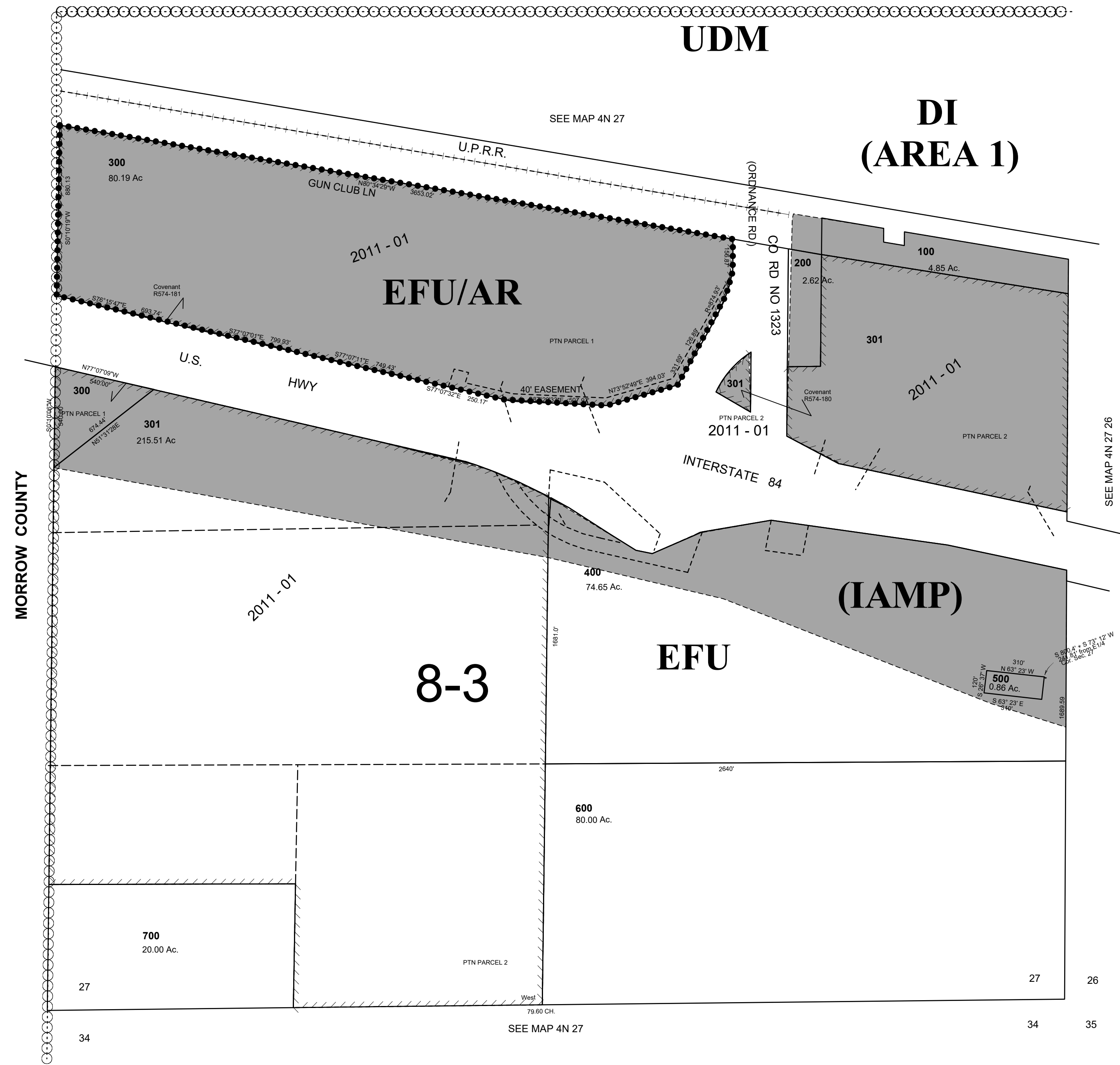

4N 27 27