

This map was prepared for Assessment purposes only.

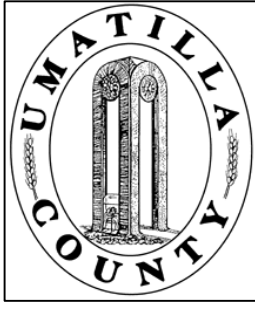

SEC 25 T4N R27E WM UMATILLA COUNTY, OR

01/09/2020

4N 27 25

AERIAL PHOTO NO. NZ-1P-116-118
2P-27-29 & 2P-36-38

SCALE: 1" = 400'

All in Ordnance Gravel Critical Ground Water Area
All in Westland Rd/I-82/I-84 Interchange Area Management Plan

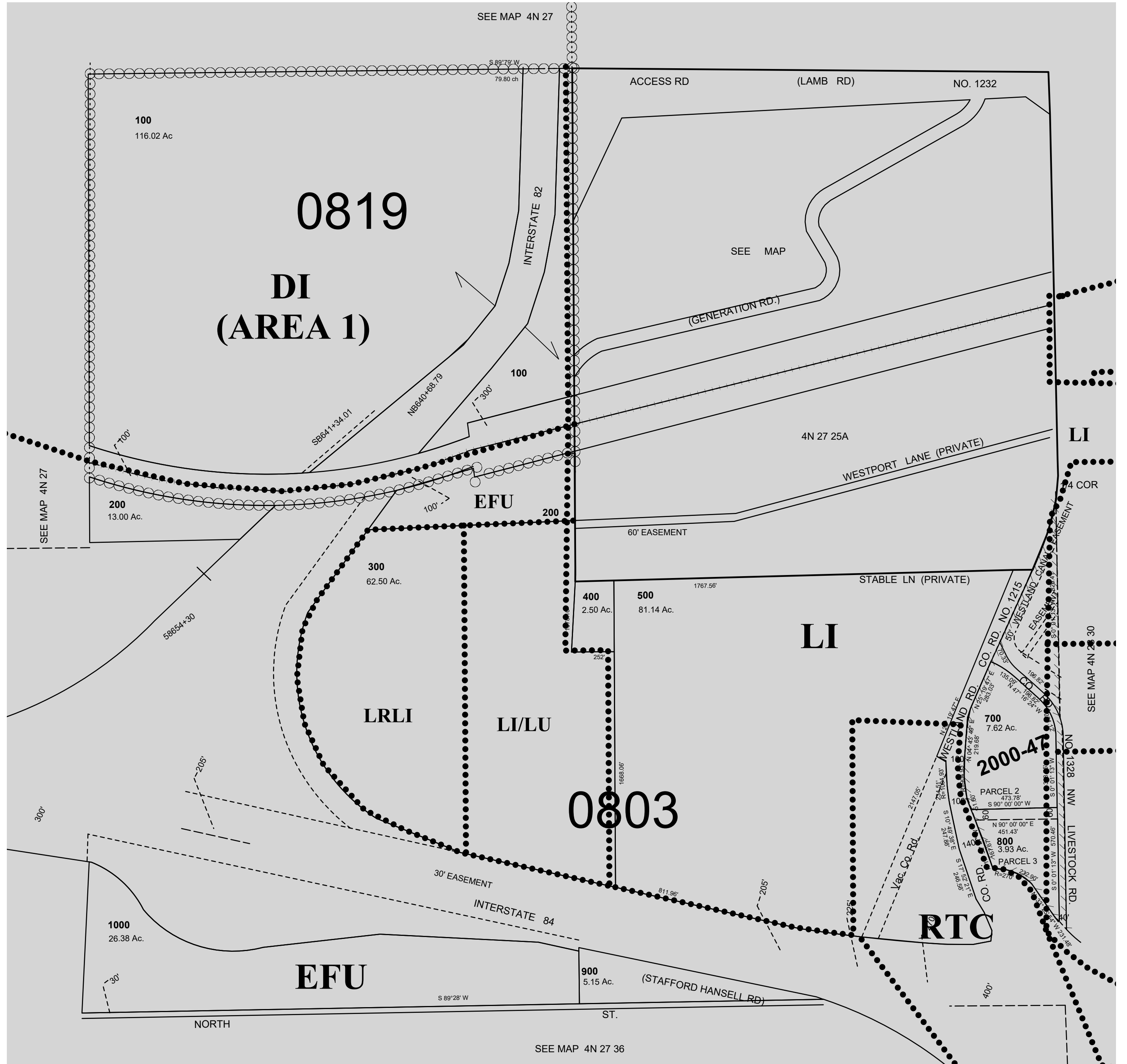

4N2725