

This map was prepared for Assessment & Taxation purposes only and was NOT prepared nor is it suitable for legal, engineering or surveying purposes.

T6N R37E WM
 UMATILLA COUNTY
 SCALE 1"=2000'

6N 37

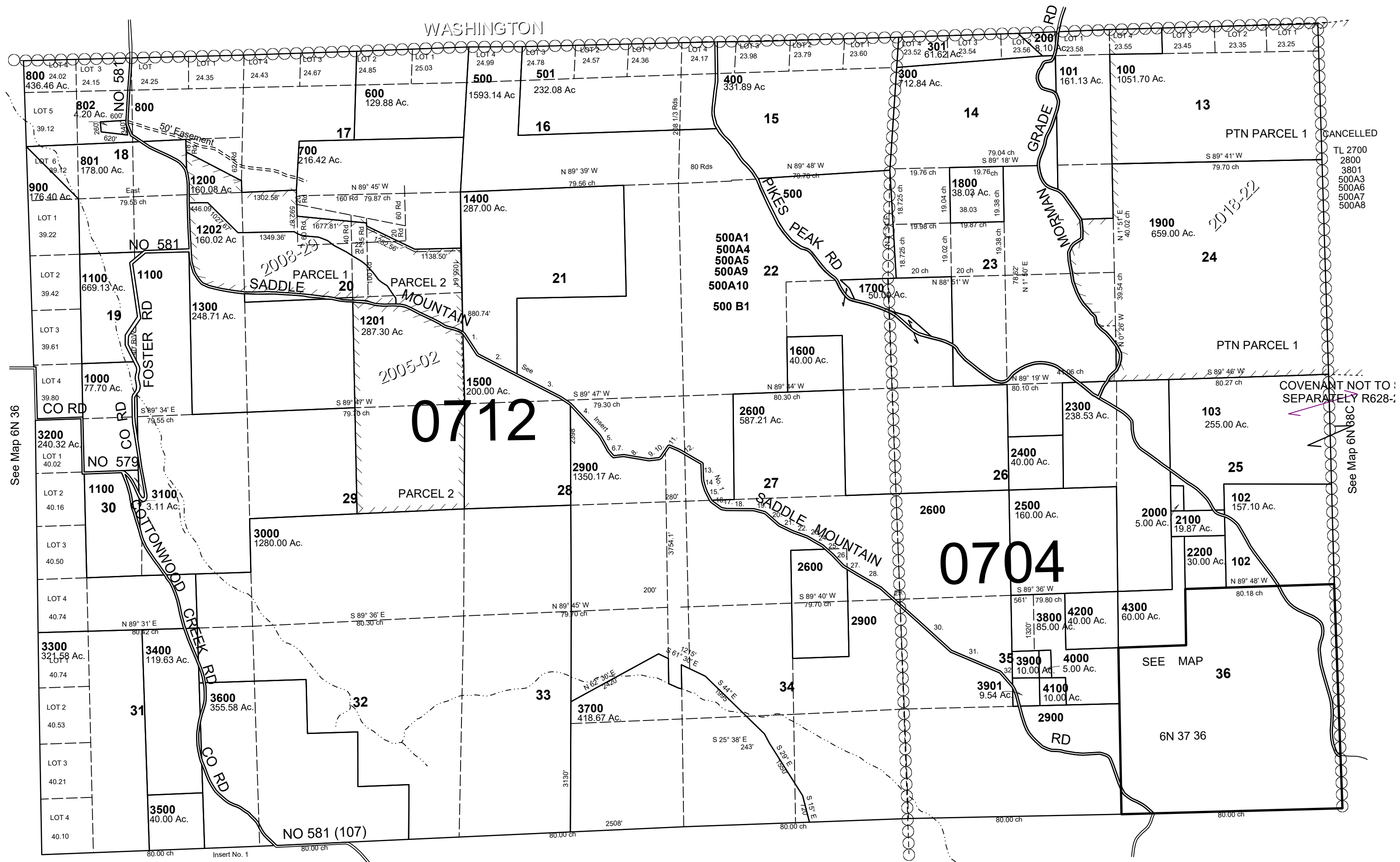

- Insert No. 1
- | | |
|------------------------|-----------------------|
| 1. S 34° 05' E 649' | 15. 245.6' |
| 2. S 62° 04' E 1462' | 16. N 55° 50' W 370' |
| 3. S 82° 24' E 757' | 17. N 78° 20' W 105' |
| 4. N 39° 46' W 373' | 18. N 86° 00' W 664' |
| 5. N 29° 01' W 428' | 19. N 69° 50' W 526' |
| 6. N 40° 01' W 191' | 20. N 49° 46' W 402' |
| 7. S 84° 38' W 210' | 21. N 68° 50' W 395' |
| 8. N 77° 10' W 655.6' | 22. N 66° 46' W 347' |
| 9. S 83° 54' W 240' | 23. N 61° 00' W 284' |
| 10. S 41° 15' W 415.6' | 24. N 54° 51' W 193' |
| 11. N 43° 10' W 191.5' | 25. N 45° 00' W 294' |
| 12. S 56° 55' E 705.5' | 26. N 40° 40' W 385' |
| 13. S 4° 30' E 394.4' | 27. N 53° 35' W 418' |
| 14. S 9° 14' E 200' | 28. N 57° 44' W 609' |
| | 29. N 45° 37' W 1196' |
| | 30. N 44° 40' W 1007' |
| | 31. N 64° 40' W 1252' |
| | 32. N 42° 14' W 462' |

See Map 5N 37

Revised: 11-04-2020

6N 37