This map was prepared for Assessment & Taxation purposes only and was NOT prepared nor is it suitable for legal, engineering or surveying purposes.

NW1/4 NE1/4 SEC 22 T4N R35E WM
UMATILLA COUNTY

4N3522AB

AERIAL PHOTO NO. 5P-97

SCALE 1"=100'

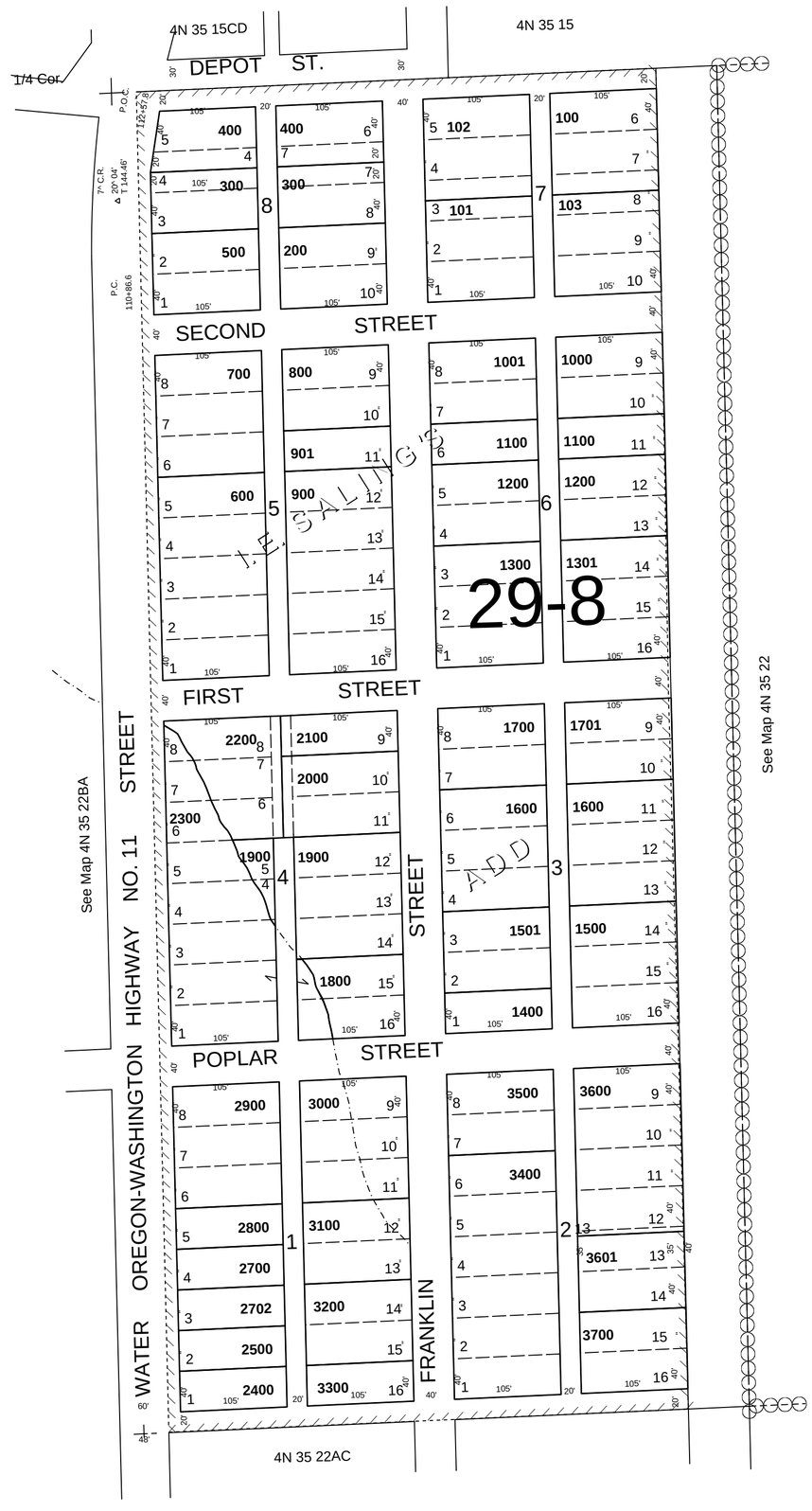

1/16 Cor.

CANCELLED
TL 2600
601
2701

REVISED: 01-24-13

4N3522AB