This map was prepared for Assessment & Taxation purposes only and was NOT prepared nor is it suitable for legal, engineering or surveying purposes.

SEC 9 T2N R33E WM
UMATILLA COUNTY

SCALE 1"=400'

2N3309

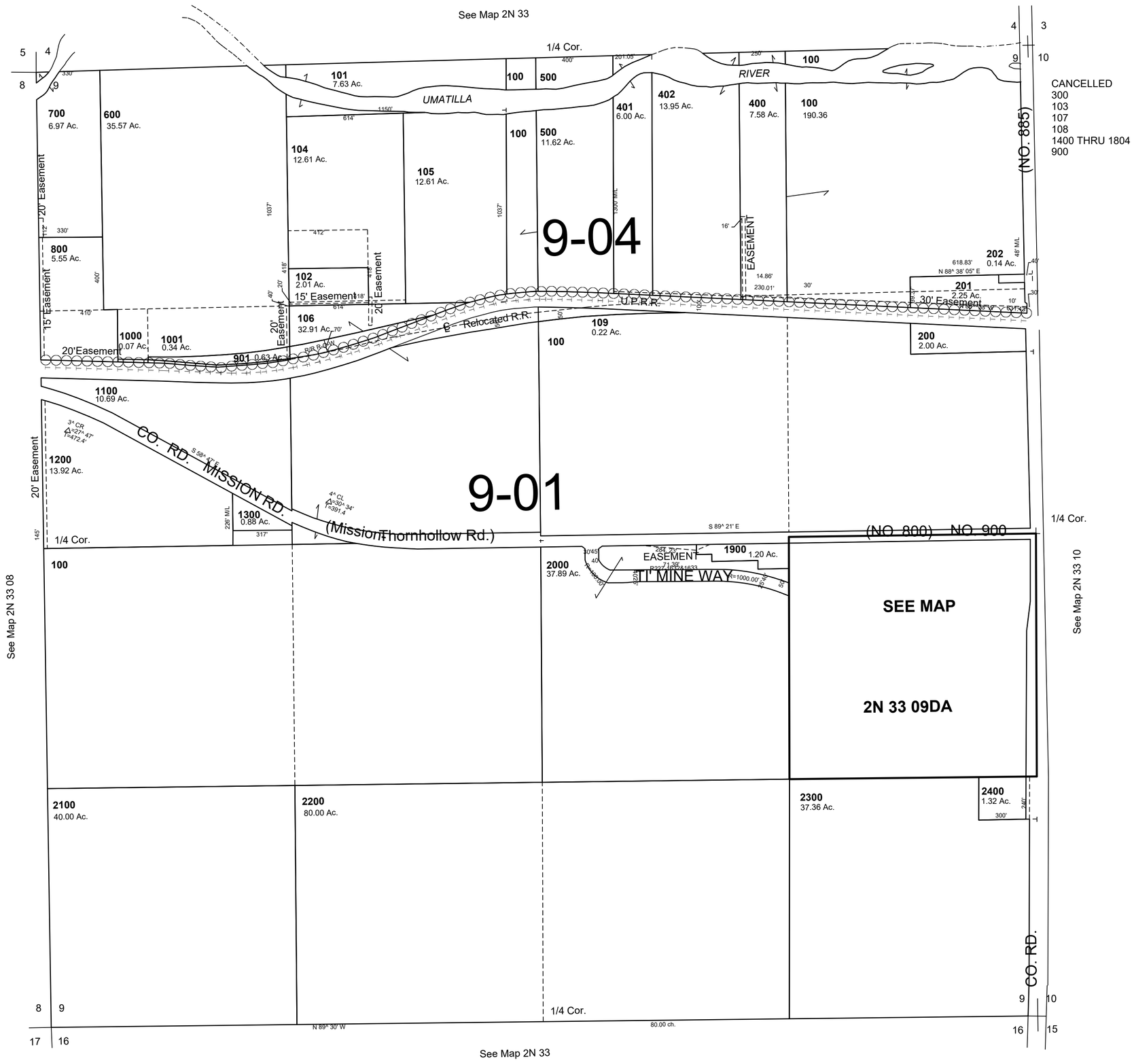

Revised: 05-07-2020

2N3309